



LAUNDON . SIMON . CAHL & ASSOC. INC.
CONSULTING ENGINEERS & SURVEYORS
219 COURT ST. ELYRIA, OHIO 44035

SURVEY FOR

PAUL RIMELSPACH

Orig. Lot 173	City of ELYRIA	Date JULY, 1989 Scale 1"=100'
Orig. Sec	Village of	Dwn. by R.G.S. Chkd. by
Tract E. of RIVER	County of LORAIN	Job No. 89-1854 F.B.
Township of ELYRIA	State of OHIO	Printed AUG 1

#18547 06-25-173-000

6-50

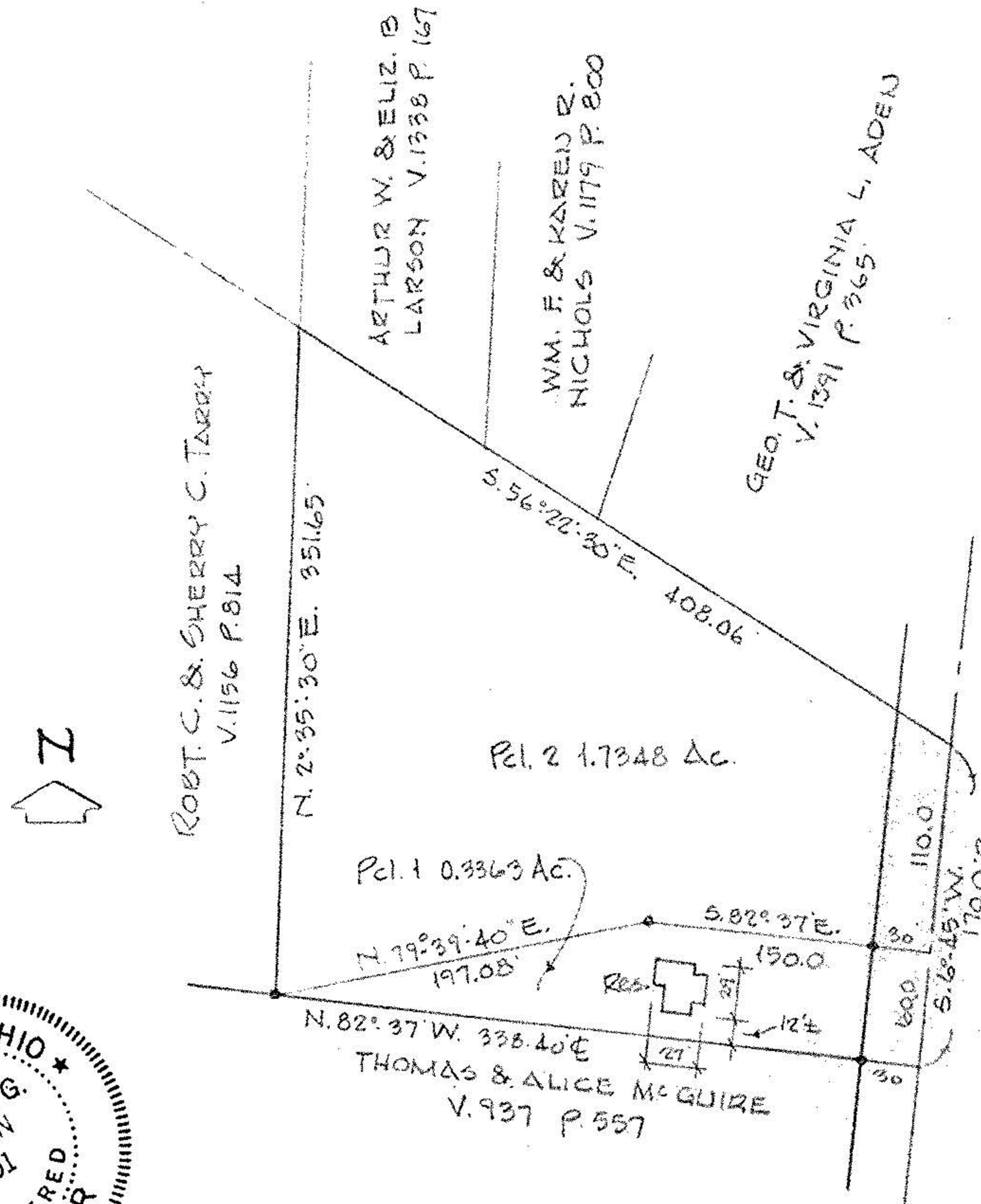

THOMAS & ALICE McGUIRE
V. 937 P. 557



• IRON PINS FOUND of SET SHOWN THUS

REV. 7-18-89

#18547

APPROVED

LORAIN CO. MAP DEPT.

DATE 7-25-89

PAGE 6-50

BY CAROL FRANCIS

VOID AFTER #18547