

22015-A
APPROVED
LORAIN CO. MAP DEPT.
DATE 12/11/96
PAGE 6-66
BY K. DYE
22015-A

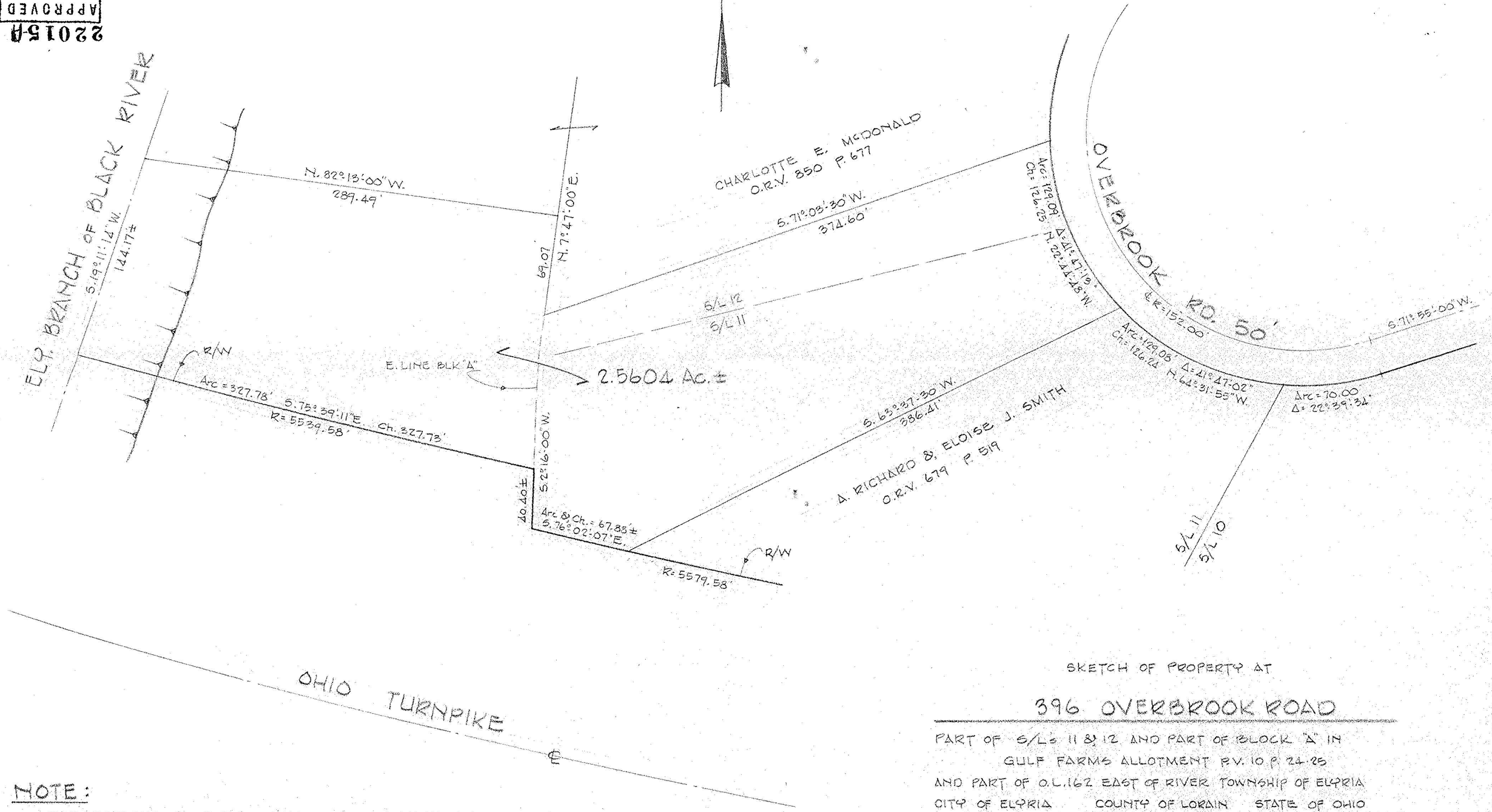

SKETCH OF PROPERTY AT
396 OVERBROOK ROAD
 PART OF S/Ls 11 & 12 AND PART OF BLOCK 'A' IN
 GULF FARMS ALLOTMENT R.V. 10 P. 24-25
 AND PART OF O.L. 162 EAST OF RIVER TOWNSHIP OF ELYRIA
 CITY OF ELYRIA COUNTY OF LORAIN STATE OF OHIO
 SCALE 1"=50' DEC. 1996
 LAUNDON • SIMON • CAHL & ASSOC.
 PROFESSIONAL LAND SURVEYORS

NOTE:
 THIS DRAWING HAS BEEN PREPARED FROM AVAILABLE
 LORAIN COUNTY RECORDS AND OHIO TURNPIKE COMMISSION
 RECORDS AND DOES NOT CONSTITUTE THE RESULTS OF AN
 ACTUAL BOUNDARY SURVEY PERFORMED AT THE SITE.

96-2922

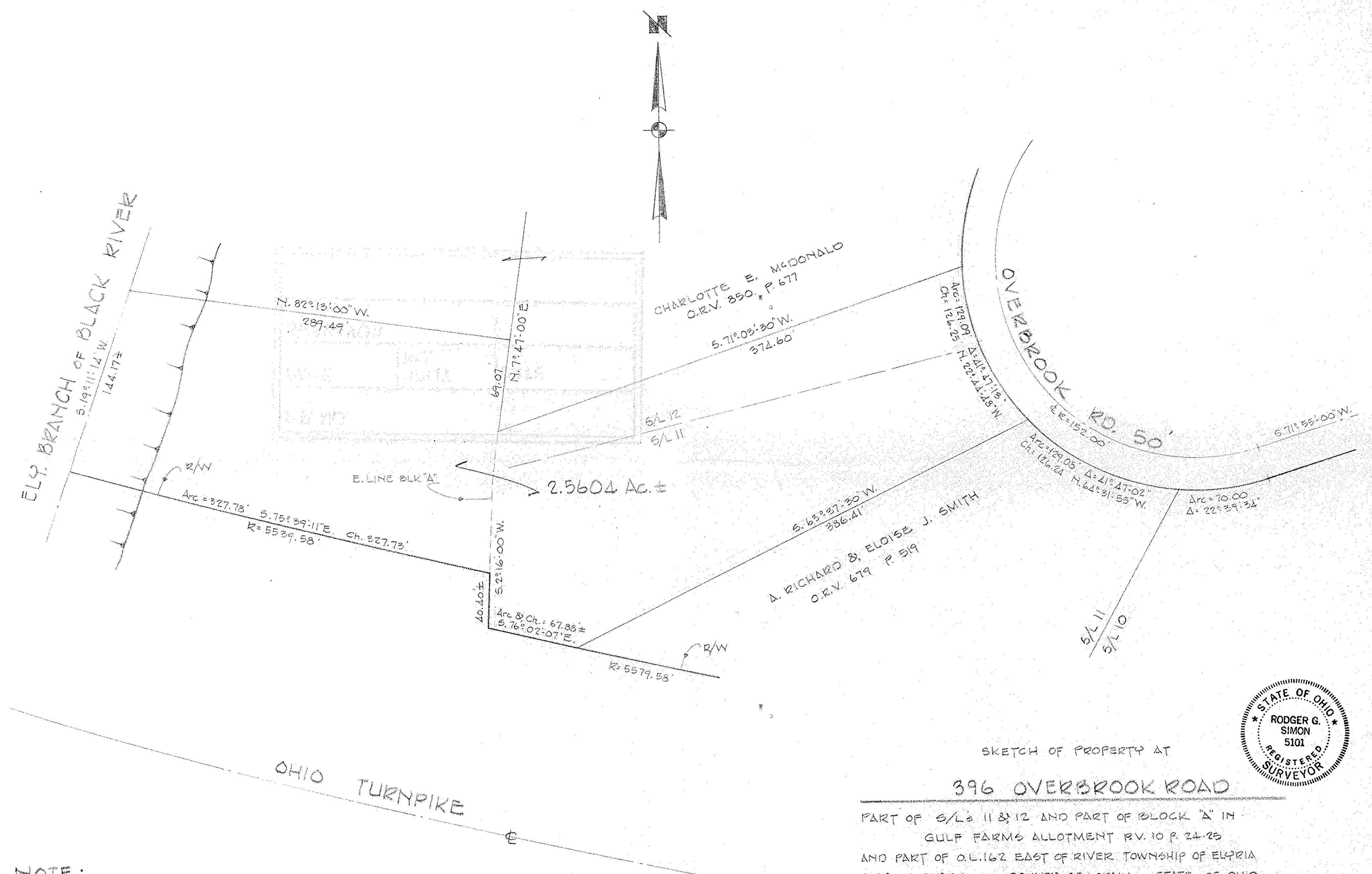

SKETCH OF PROPERTY AT
396 OVERBROOK ROAD
 PART OF S/Ls 11 & 12 AND PART OF BLOCK 'A' IN
 GULF FARMS ALLOTMENT R.V. 10 P. 24-25
 AND PART OF O.L. 162 EAST OF RIVER TOWNSHIP OF ELYRIA
 CITY OF ELYRIA COUNTY OF LORAIN STATE OF OHIO
 SCALE 1"=50' DEC. 1996
 LAUNDON • SIMON • CAHL & ASSOC.
 PROFESSIONAL LAND SURVEYORS

NOTE:
 THIS DRAWING HAS BEEN PREPARED FROM AVAILABLE
 LORAIN COUNTY RECORDS AND OHIO TURNPIKE COMMISSION
 RECORDS AND DOES NOT CONSTITUTE THE RESULTS OF AN
 ACTUAL BOUNDARY SURVEY PERFORMED AT THE SITE.



96-2922