

ELY. BRANCH OF BLACK RIVER
S. 19° 11' 14" W
144.17±

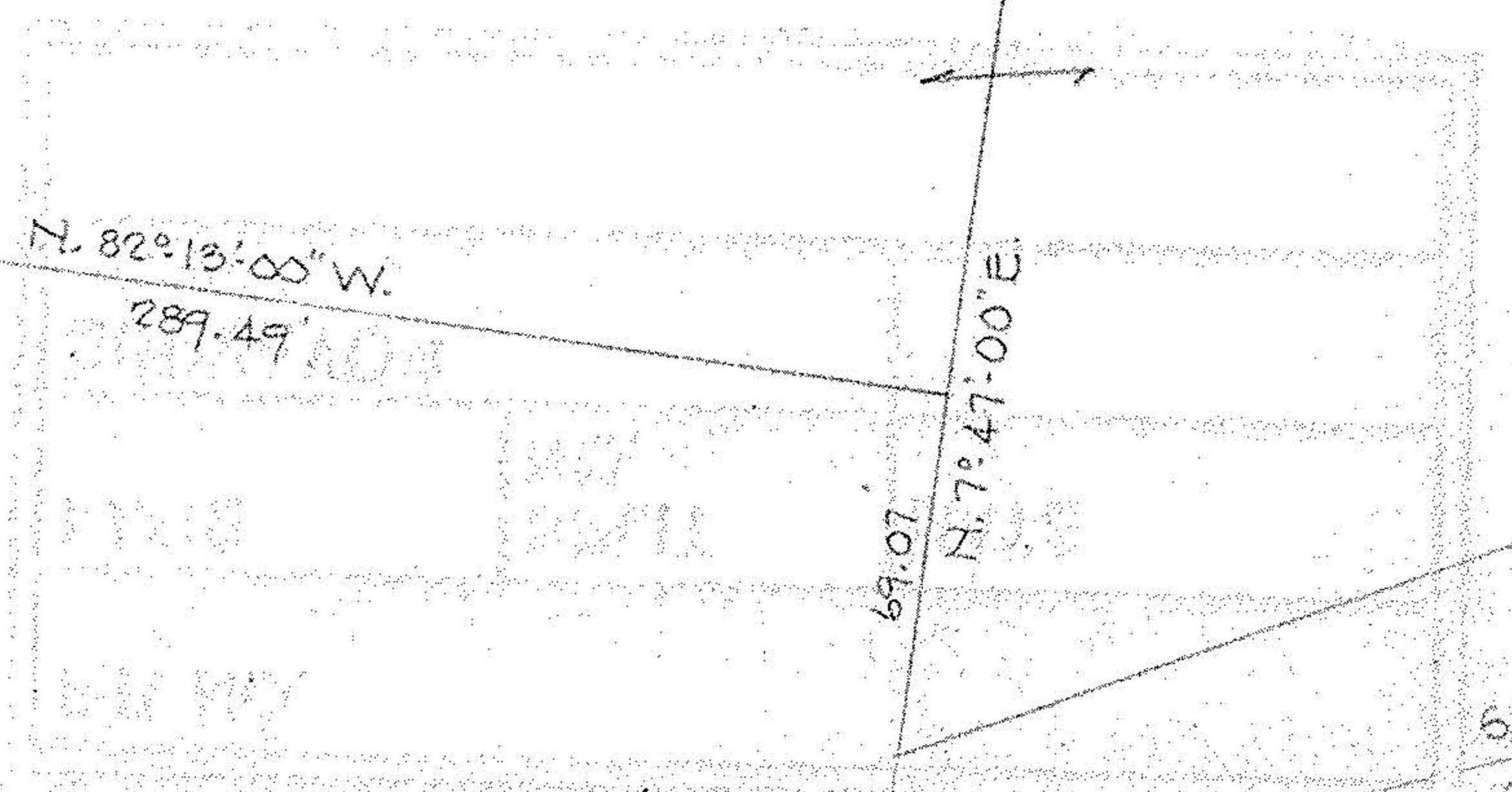

CHARLOTTE E. McDONALD
O.R.V. 850 P. 677
S. 71° 03' 30" W
372.60'

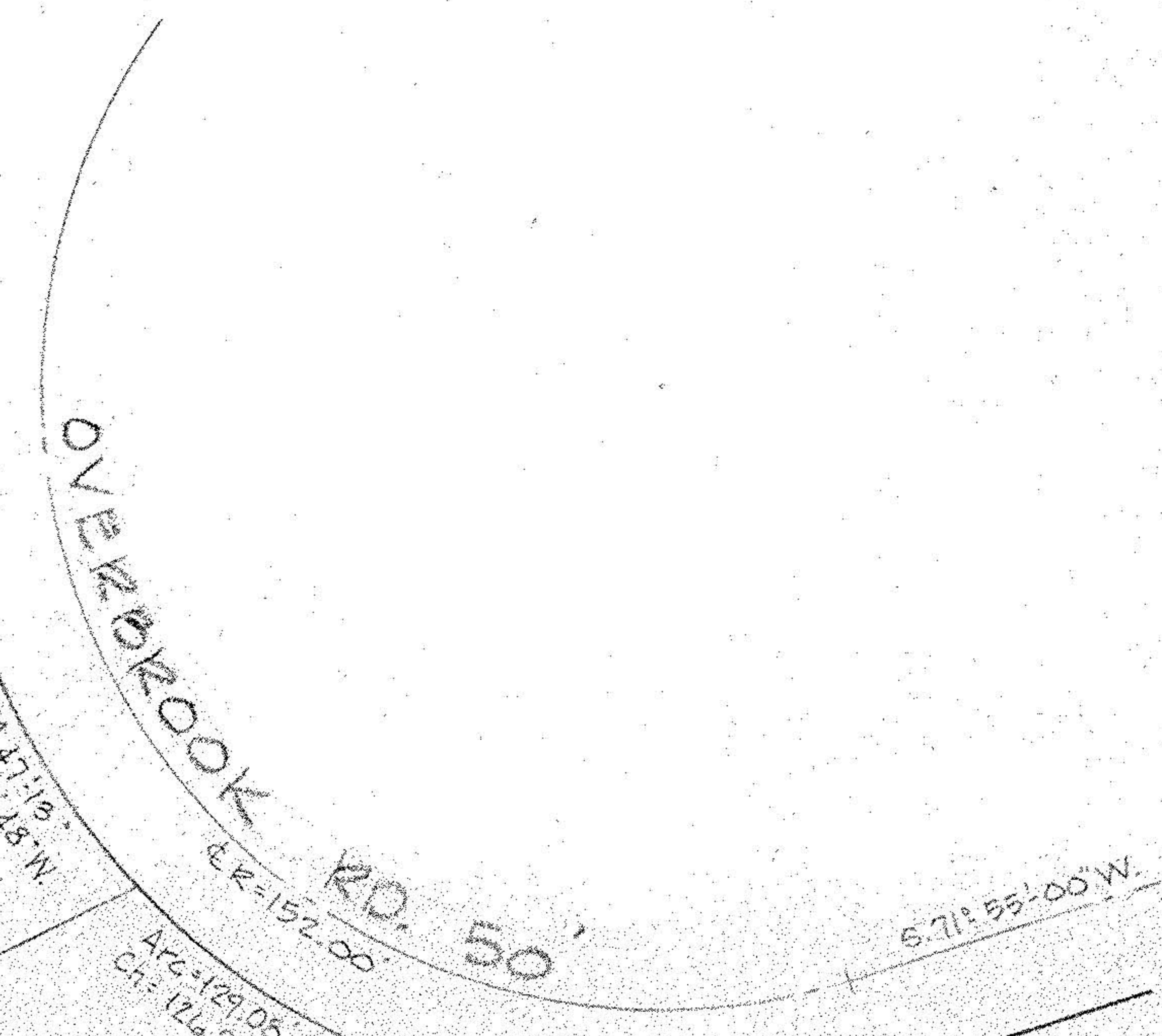

R/W
Arc = 327.78' S. 75° 39' 11" E. CH. 327.73'
R = 5539.58'

2.5604 Ac. ±

A. RICHARD & ELOISE J. SMITH
O.R.V. 679 P. 519
S. 63° 37' 30" W
386.41'

O.L. 112
S. 71° 55' 00" W

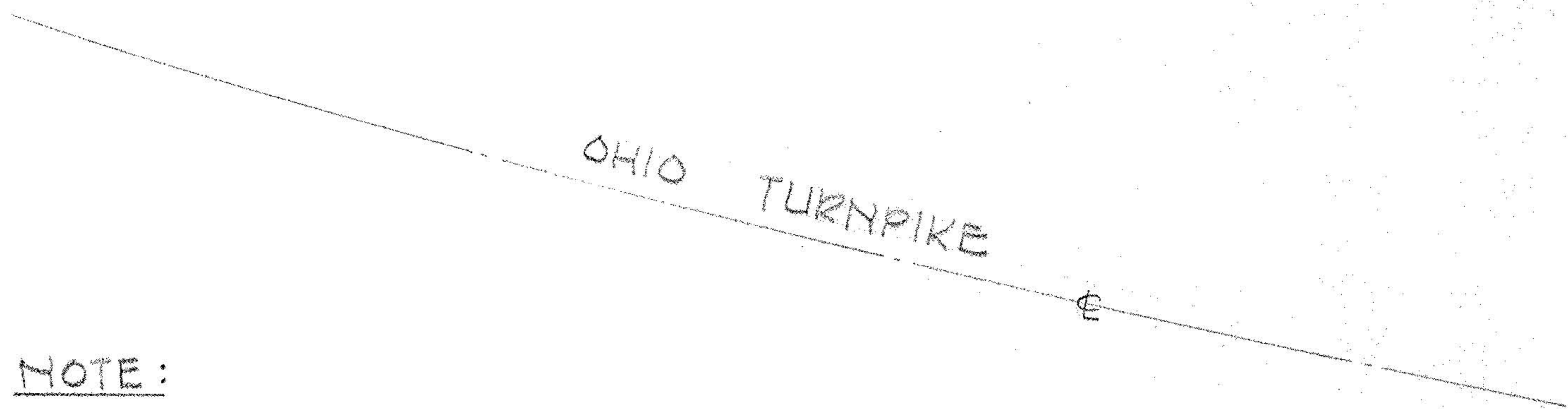

SKETCH OF PROPERTY AT
396 OVERBROOK ROAD
PART OF S/Ls 11 & 12 AND PART OF BLOCK 'A' IN
GULF FARMS ALLOTMENT P.V. 10 P. 24-25
AND PART OF O.L. 162 EAST OF RIVER TOWNSHIP OF ELYRIA
CITY OF ELYRIA COUNTY OF LORAIN STATE OF OHIO
SCALE 1" = 50' DEC. 1996

LAUNTON • SIMON • CAHL & ASSOC.
PROFESSIONAL LAND SURVEYORS

NOTE:

THIS DRAWING HAS BEEN PREPARED FROM AVAILABLE LORAIN COUNTY RECORDS AND OHIO TURNPIKE COMMISSION RECORDS AND DOES NOT CONSTITUTE THE RESULTS OF AN ACTUAL BOUNDARY SURVEY PERFORMED AT THE SITE.