

Note:  
 Bearings and dimensions shown in parentheses and followed by "REC" were taken from the recorded Plat of Block "A" of Gulf Farms allotment part of original lot 162 east of Black River recorded in Volume 10 of maps Page 24 of Lorain County records.  
 To correct recorded bearings to agree with observed bearings add 40 seconds to N.E. and S.W. recorded bearings and subtract 40 seconds from N.W. and S.E. recorded bearings.

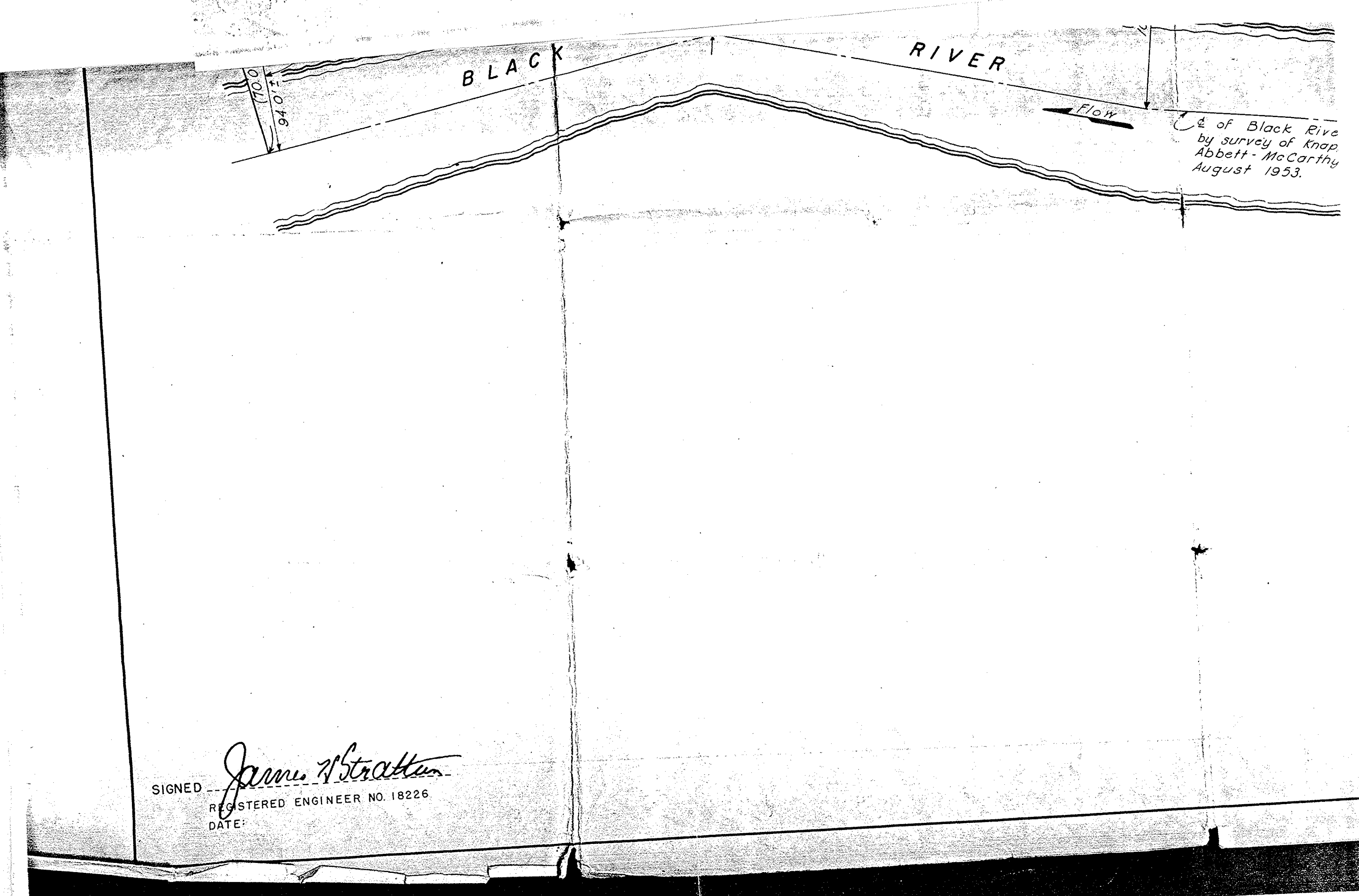

SIGNED *Jimm. A. Stratten*  
 REGISTERED ENGINEER NO. 18226  
 DATE:

P.P. NO. 66-25-162-107	
SPLIT #	DATE OF SURVEY
174 34	
MAP PAGE	6-66
SURVEYOR	

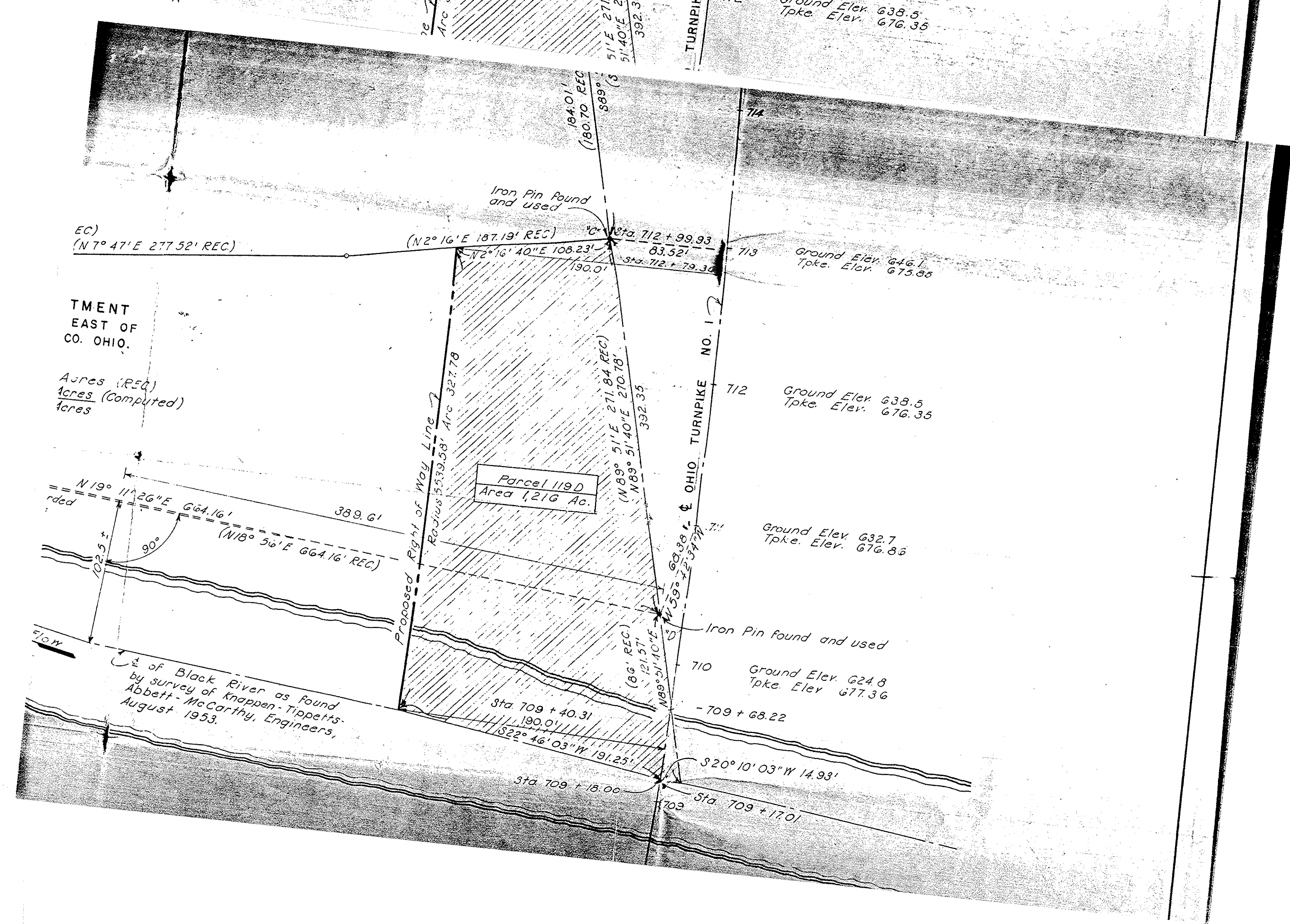
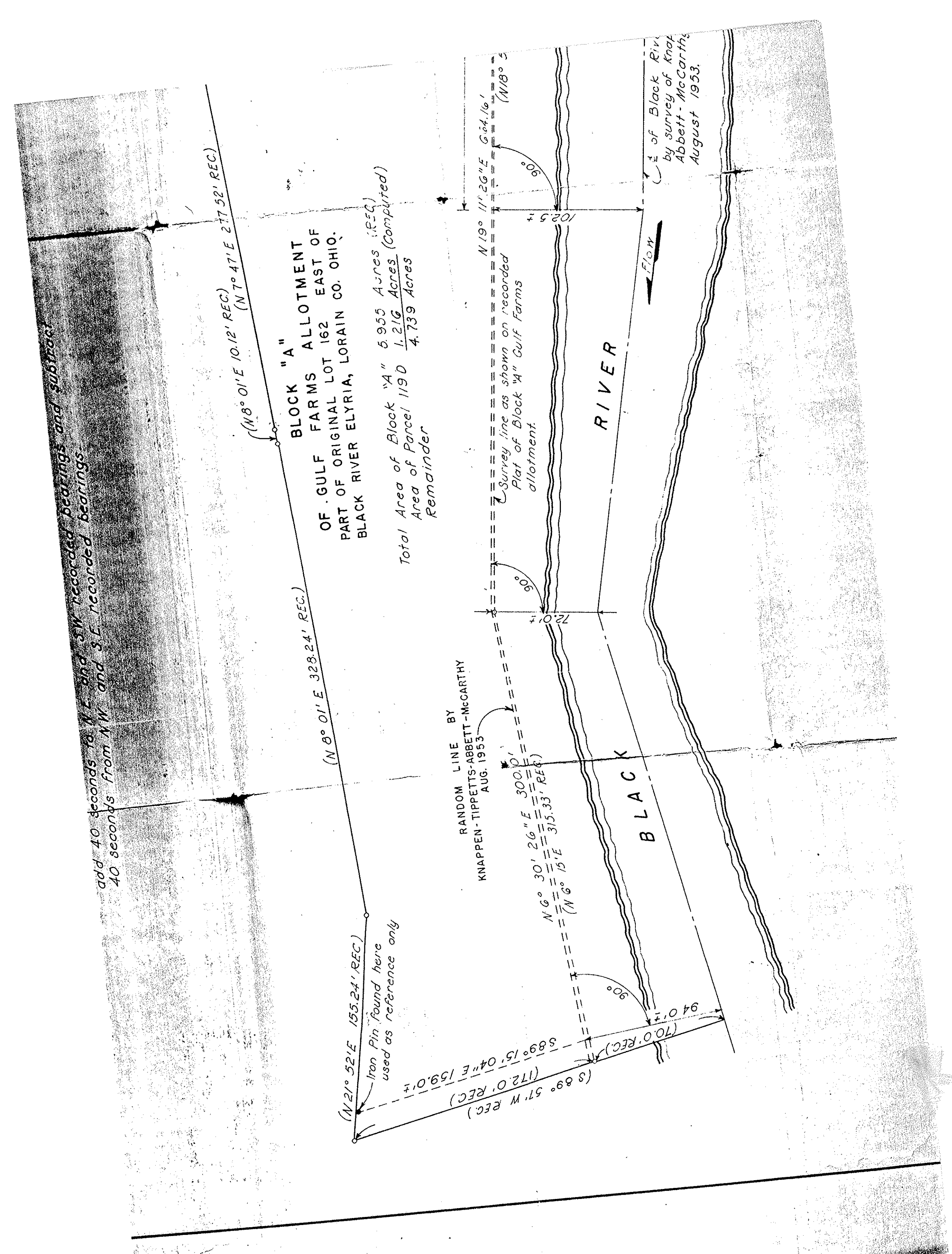
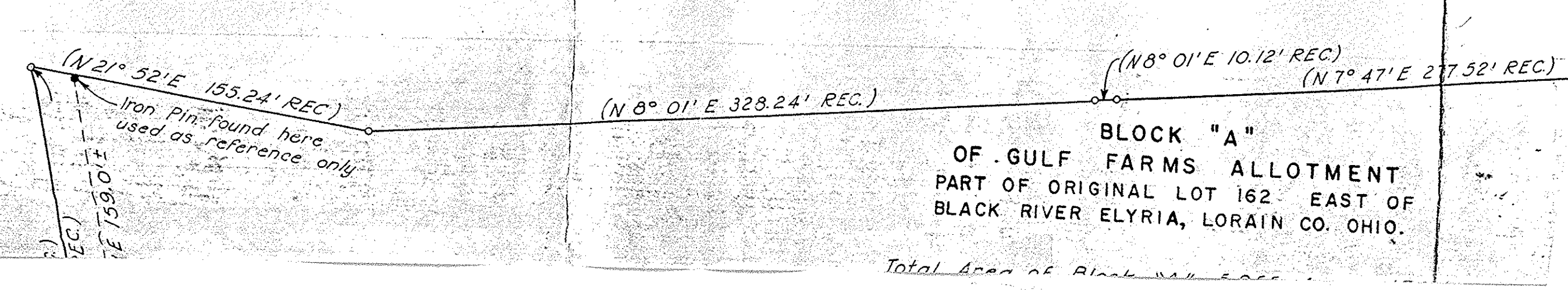
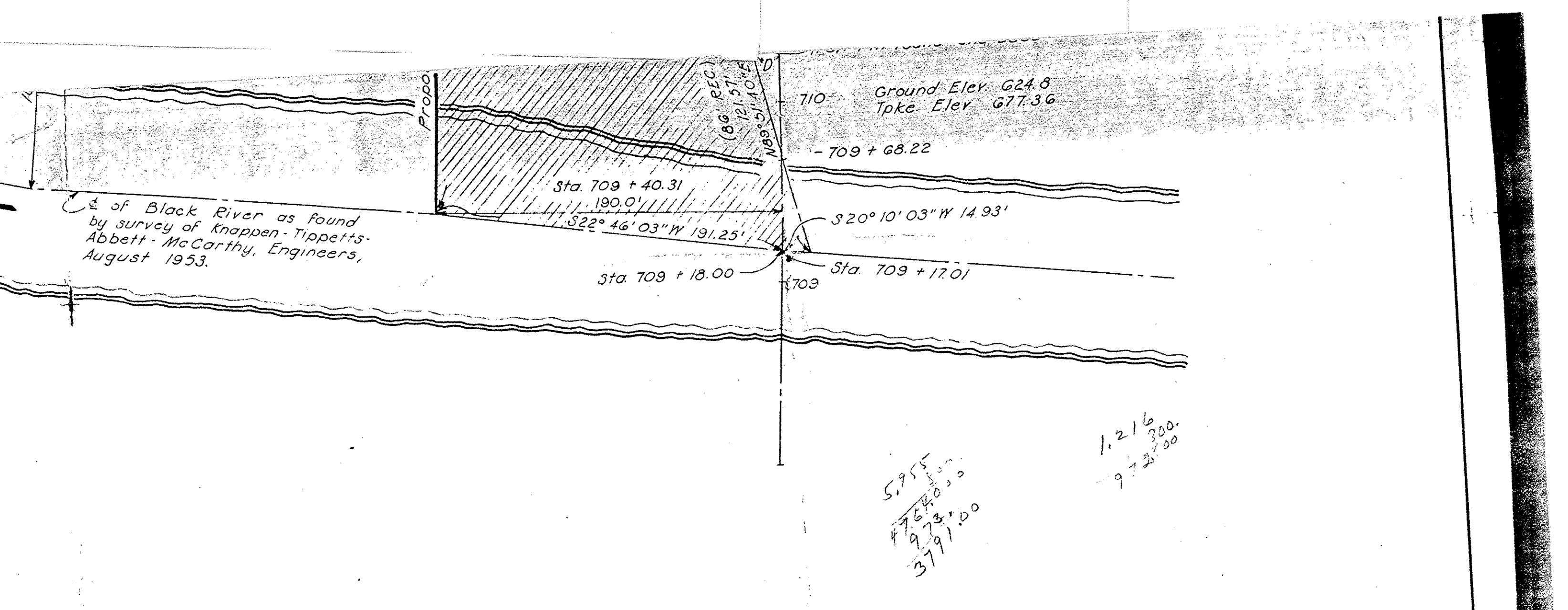

OHIO TURNPIKE COMMISSION  
 OHIO TURNPIKE PROJECT NO. 1  
**PLAT OF PARCEL 119D**  
 PROPERTY OWNED BY DAVID BAN  
 ELYRIA TOWNSHIP - LORAIN COUNTY, OHIO  
 KNAPPEN-TIPPETTS-ABBETT-McCARTHY  
 CONTRACTING ENGINEER  
 DESIGN SECTION 0-7  
 DRAWN: O.M.L. CHECKED: A.D.L. DATE: 1-21-60  
 SCALE: 1 IN. = 50 FT.  
 CONSTRUCTION SECTION NO. C-23