

WASHINGTON AVENUE 100'

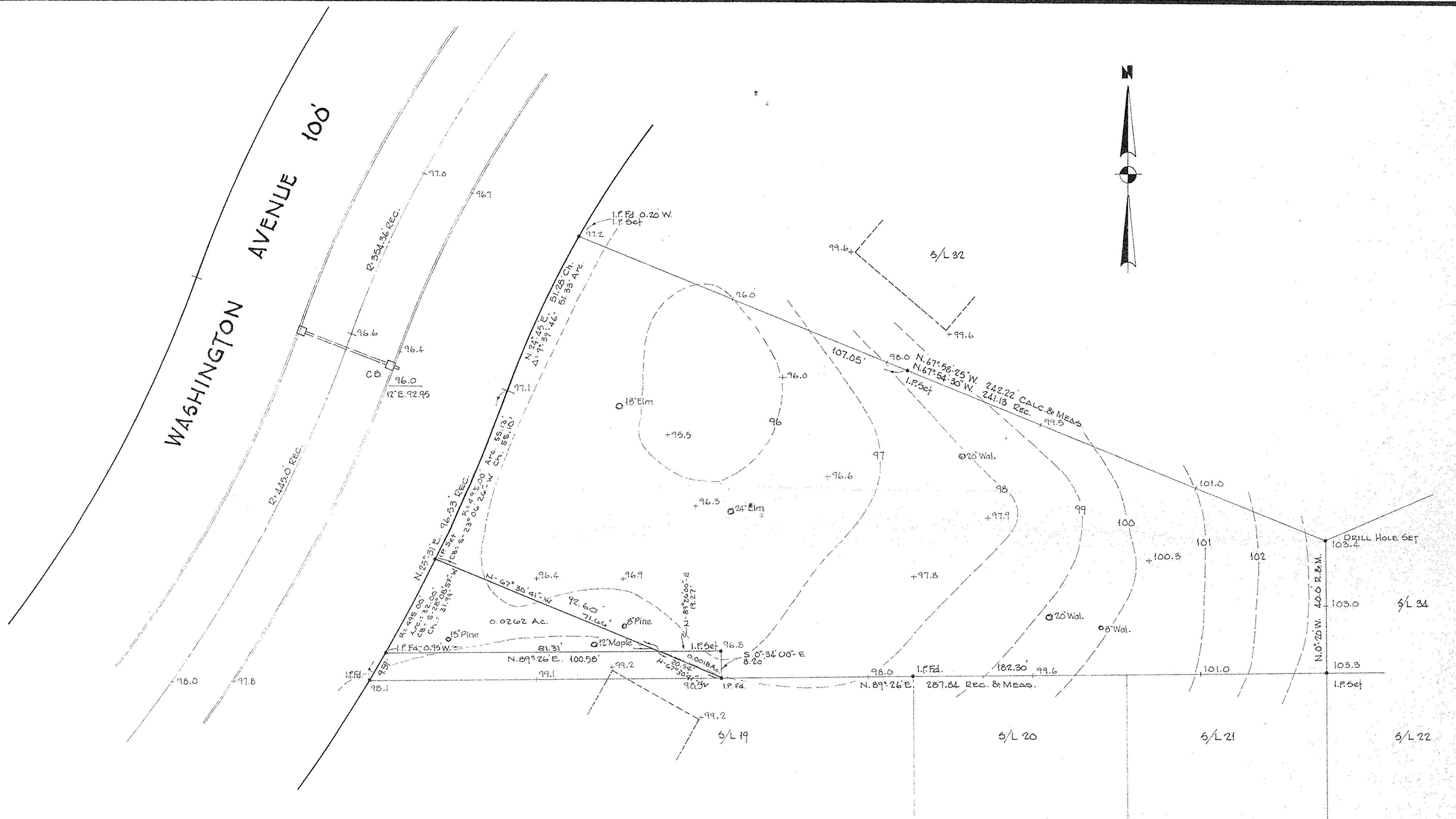

#00192
 APPROVED
 LORAIN CO.
 MAP DEPT.
 DATE 9-10-99
 PAGE 6-102
 BY D. Holland
 VOID AFTER 9/10/99

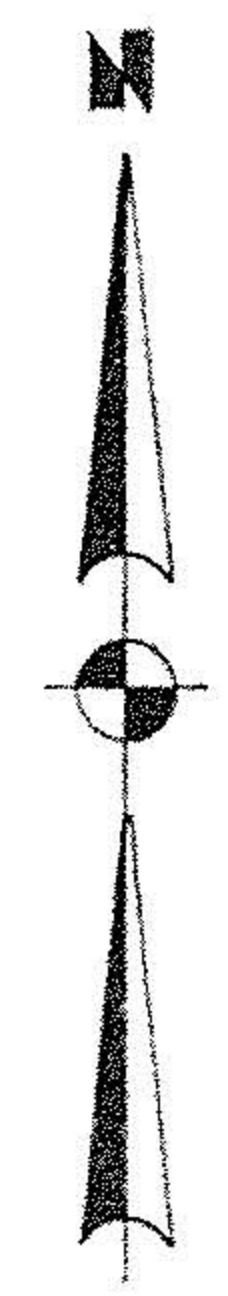
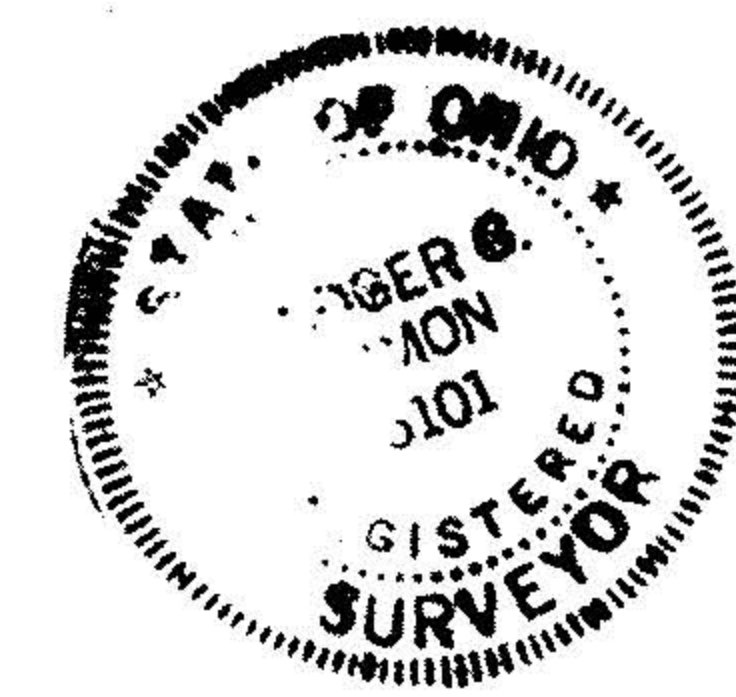

LAND AND TOPOGRAPHICAL SURVEY FOR
DON BEAL INC. & BILL NASH

S/L 33 ELYWOOD COMPANY'S ELYWOOD SUBDIVISION NO. 4 ALLOTMENT
 PLAT VOL. 15 PG. 6, 11 & 12
 ELYRIA OHIO
 LAUNDON • SIMON • CAHL & ASSOC.
 ENGINEERS SURVEYORS
 JOB No. 84-1279
 F.B. 98/33
 MAY, 1984 SCALE 1"=20'

REVISED 11/3/89 NEW SPLITS
 REVISED 5/15/84 FOR DESCRIPTIVE PURPOSES