

WASHINGTON AVENUE 100'

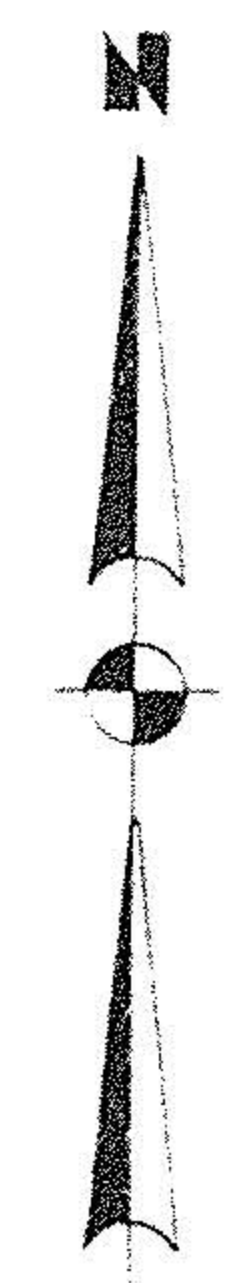

#19027
 #19026
 APPROVED
 LORAIN CO.
 MAP DEPT.
 DATE 7-5-90
 PAGE 6-102
 BY CAROLYN
 FRANCIS
 VOID AFTER #19026
 19027

OG-25-158-000

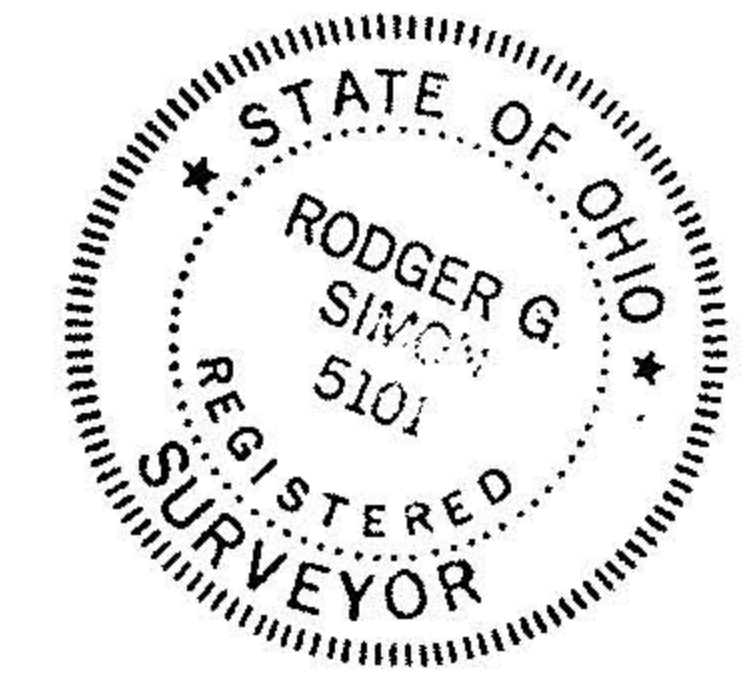
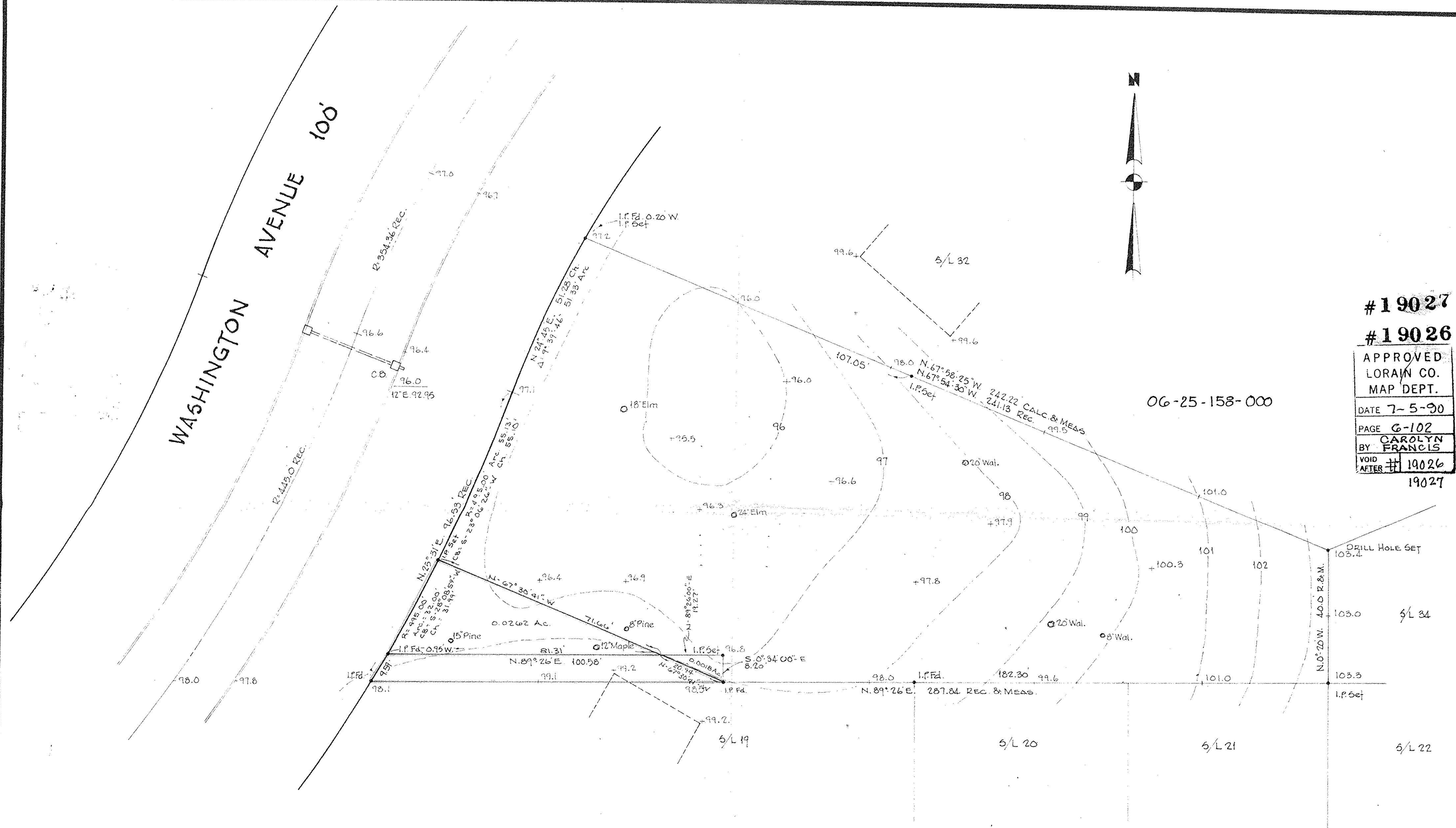

LAND AND TOPOGRAPHICAL SURVEY FOR
DON BEAL INC. & BILL NASH

S/L 33 ELYWOOD COMPANY'S ELYWOOD SUBDIVISION NO. 4 ALLOTMENT
 PLAT VOL. 15 PG. 6, 11 & 12
 ELYRIA OHIO
 LAUNDON • SIMON • CAHL & ASSOC.
 ENGINEERS SURVEYORS

REVISED 11/3/89 NEW SPLITS
 REVISED 5/15/84 FOR DESCRIPTIVE PURPOSES

JOB No. 84-1219
 F.B. 98/33
 MAY, 1984
 SCALE 1"=20'
 JUN 27