

06-25-006-28

Mill Lot
E of R
Elyria
06
4/9/74
6-101
6-2-78

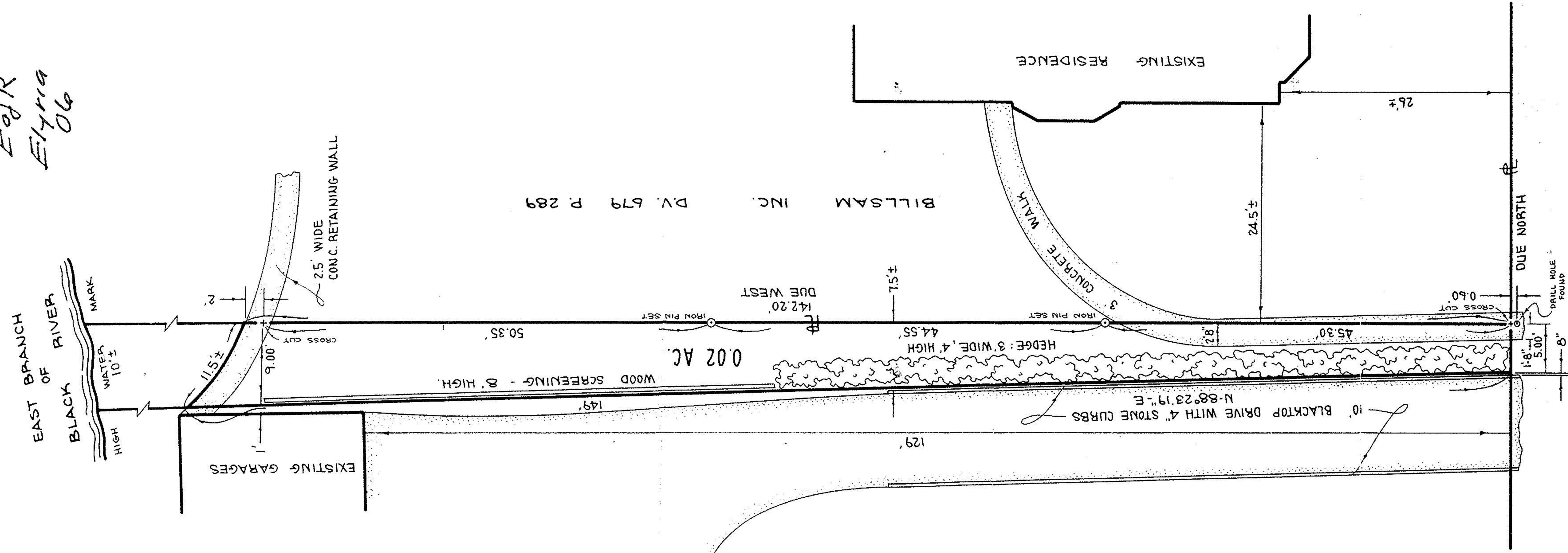

WESTERN RESERVE MORTGAGE CORP. D.V. 1001 P. 595

BILLSAM INC. D.V. 679 P. 289

0.02 AC

06-25-006

WASHINGTON AVENUE 100'



LOCATION SURVEY

OF PART OF
MILL LOT ~ ELYRIA TOWNSHIP ~ E. OF BLACK RIV.
CITY OF ELYRIA COUNTY OF LORAIN STATE OF OHIO

SCALE: 1" = 10' JUNE 11, 1975

PREPARED BY
KLEINOEDER - SCHMIDT & ASSOC.
REGISTERED ENGINEERS & SURVEYORS

ELYRIA OHIO

74214