



LAUNDON . SIMON . CAHL & ASSOC. INC.
CONSULTING ENGINEERS & SURVEYORS
219 COURT ST. ELYRIA, OHIO 44035

SURVEY FOR:

KORNELIUS & LAVINA J.
MOOIBROEK

3/10 IN E.W. METCALF'S SUBN. P.V. 3 P. 8

| | | |
|---------------------|------------------|----------------------------------|
| Orig. Lot | City of ELYRIA | Date JUNE '89 Scale 1"=30' |
| Orig. Sec | Village of | Dwn. by R.G.S. Chkd. by C.J. |
| Tract EAST of RIVER | County of LORAIN | Job No. 89-1823 REF. F.B. 125/22 |
| Township of ELYRIA | State of OHIO | Printed |

6-102

COLUMBUS ST. 66'

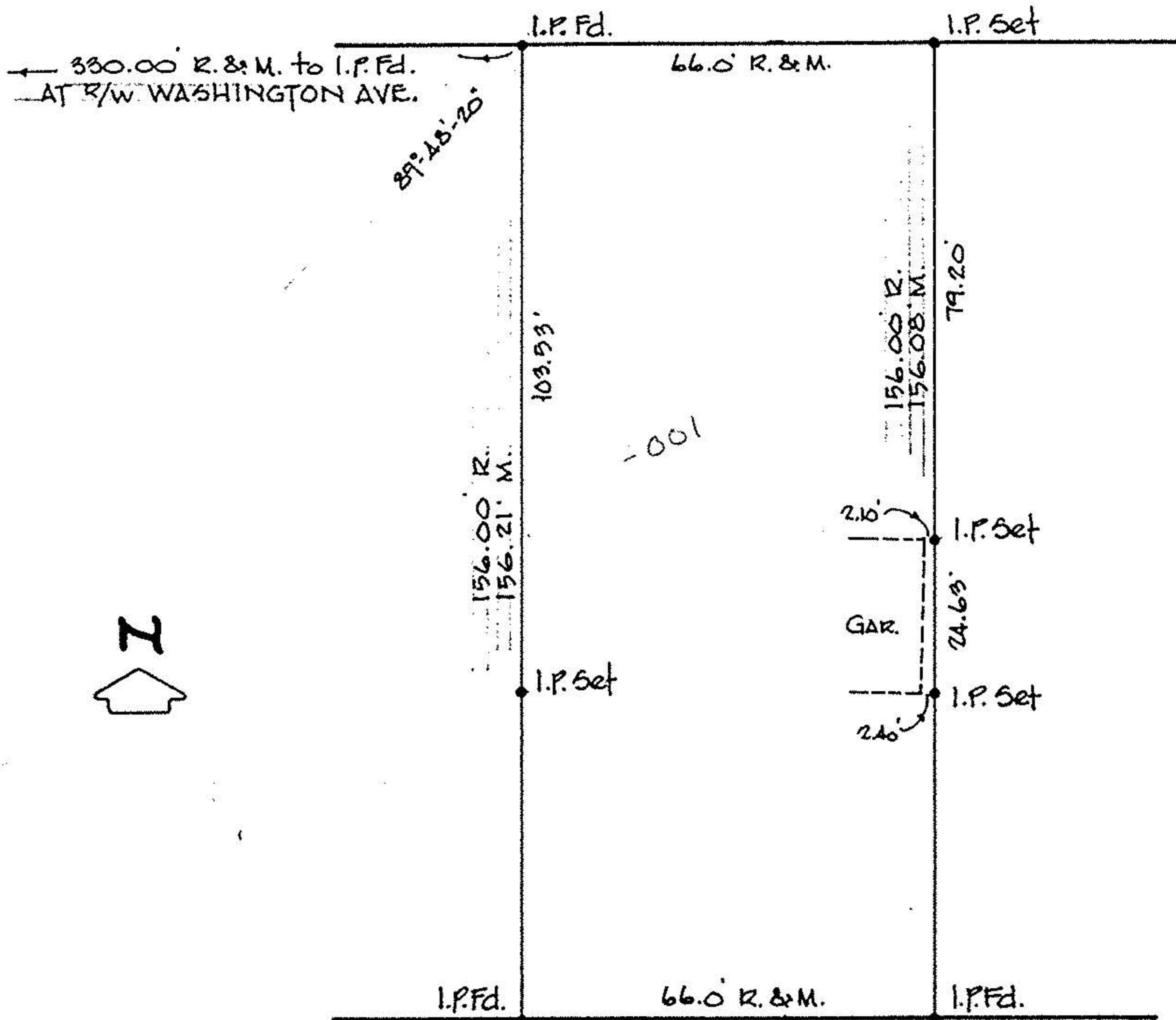

18' ALLEY