



LAUNDON • SIMON • CAHL and ASSOC.  
ENGINEERS  
504 MIDDLE AVE.

CAHL and ASSOC.  
SURVEYORS  
ELYRIA, OHIO 4035

FOR: DENNIS PROVENZA

TOWNSHIP ELYRIA  
ORIG. LOT or SEC. 98 E. of R.  
CITY ELYRIA

VILLAGE  
COUNTY LORAIN  
STATE OHIO

DATE DEC. 15, 1980  
SCALE 1"=40'  
JOB NO. 80-1023 F.B. NONE

PART OF S/L 5 - CARL GOLDBERG'S SUBN.  
PV. 2 PG. 24

EAST 4TH ST. 66'

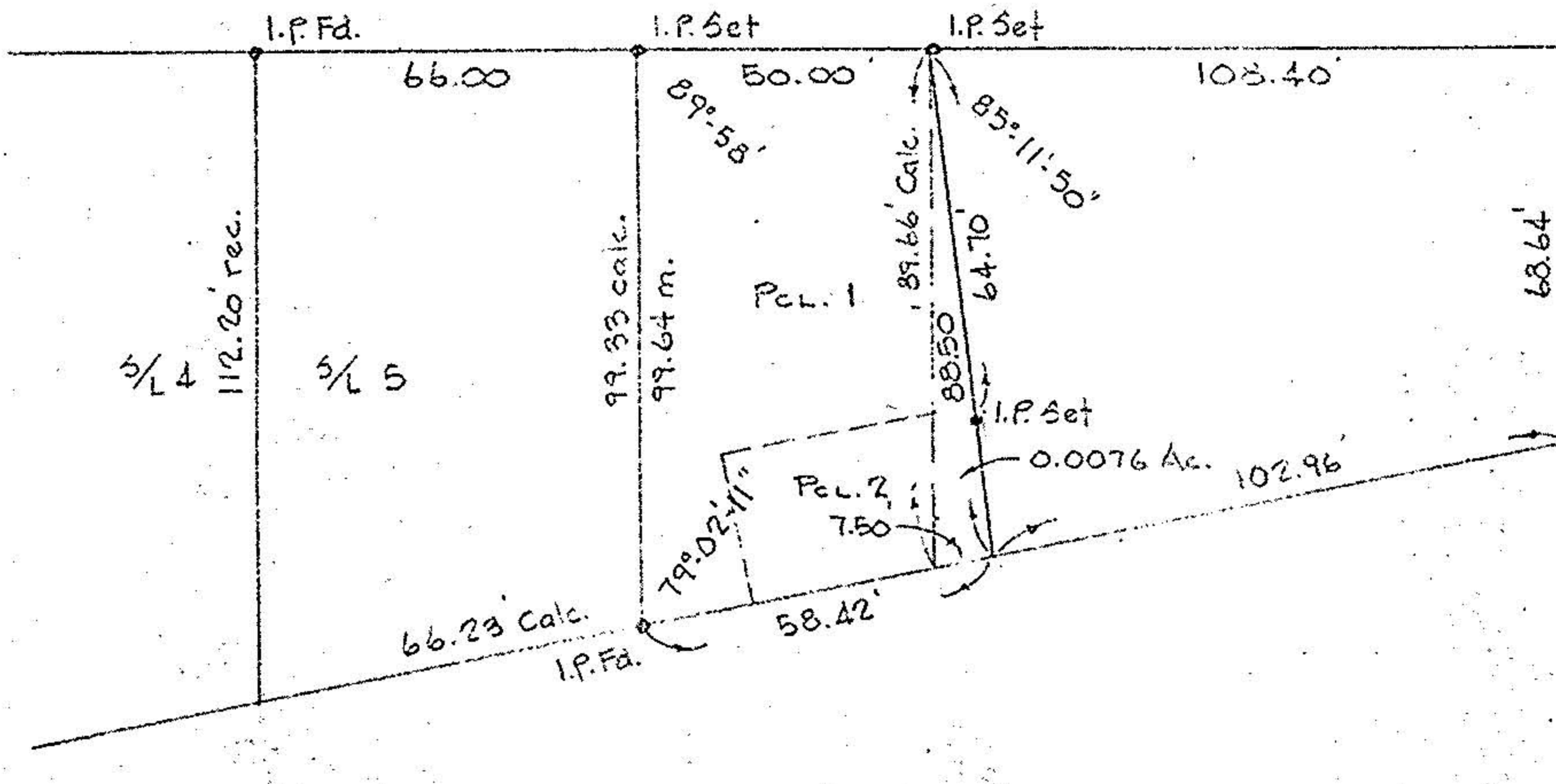

EAST RIVER ST. 66'

6-120-9

#13997

06-95-098-102-

7.50  
+102.96  
110.46

|            |                |
|------------|----------------|
| APPROVED   |                |
| LORAIN CO. |                |
| MAP DEPT.  |                |
| DATE       | 2-6-81         |
| PAGE       | 6-120          |
| BY         | <i>Carolyn</i> |
| VOID AFTER | 13997          |

DEC 17 1980