

Frank & Lena Defazio D. Vol. 203 Pg. 422  
 Robert J. & Marcia J. Gardner D. Vol. 913 Pg. 613

Archibald F. Pearson D. Vol. 243 Pg. 496  
 George J. & Mary T. Ross D. Vol. 1092 Pg. 638

William & Mrs. Frank M. Shea D. Vol. 215 Pg. 439

George Henry Tulk &  
 Grace Louise Tulk  
 D. Vol. 218 Pg. 114

0.0011 ACRE SURVEYED 10/26/74

Gardner to Ross 0.60' (7 1/4")

DETAIL Showing  
 Garage Clearance

DETAIL SCALE: 1" = 30'

(Measurements to corners of Trim Boards)

PLAT OF SURVEY FOR  
 JACK L. REFENNING

PART OF ORIGINAL LOT 85 - EAST OF BLACK  
 RIVER - ELYRIA TWP. - ELYRIA CITY  
 LORAIN COUNTY OHIO

SCALE: 1" = 50' NOV. 8 - 1973

Gary E. Penfound - Reg. Surveyor No. 4457

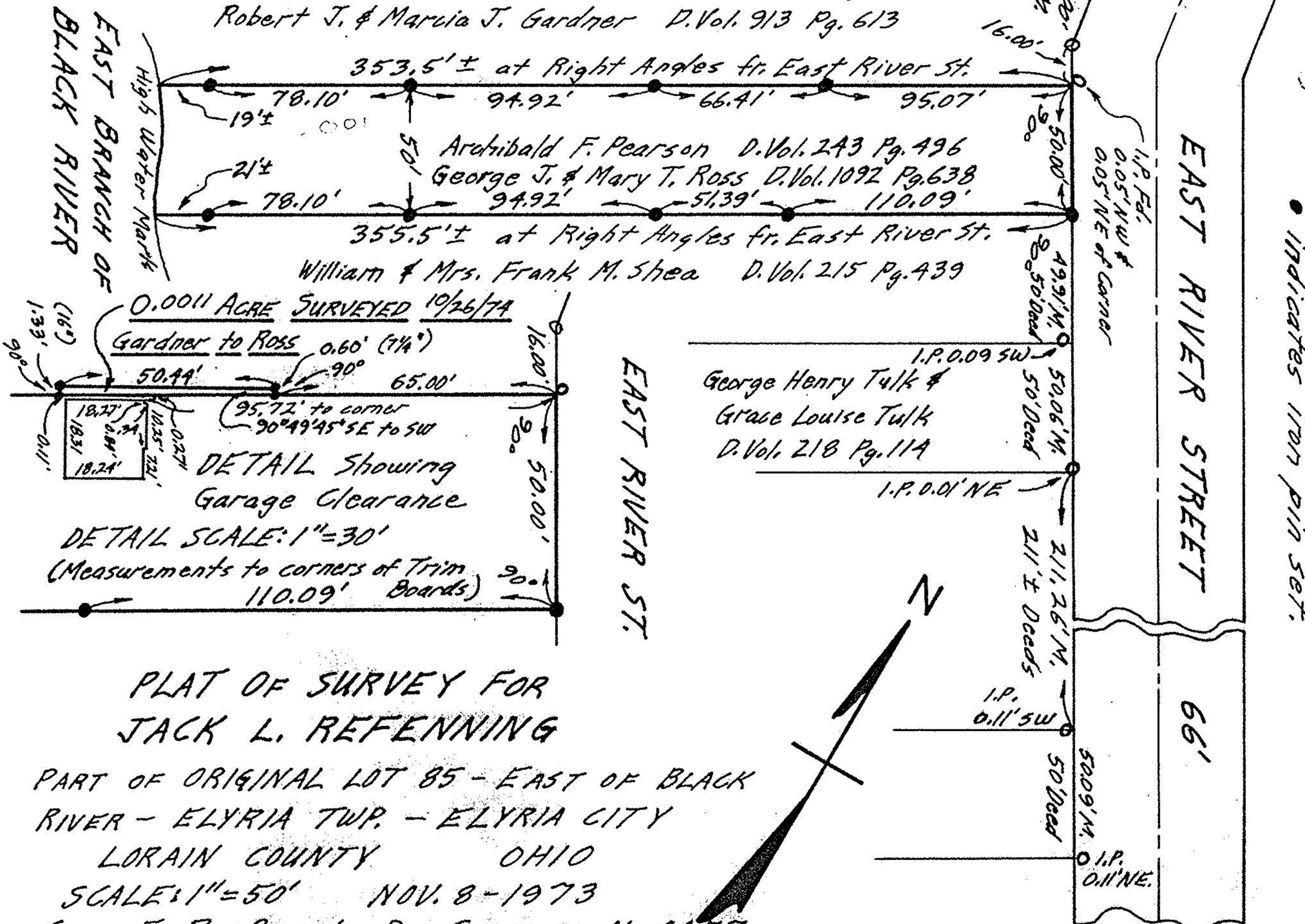

NOTES: ○ indicates iron pin found.  
 ● indicates iron pin set.