

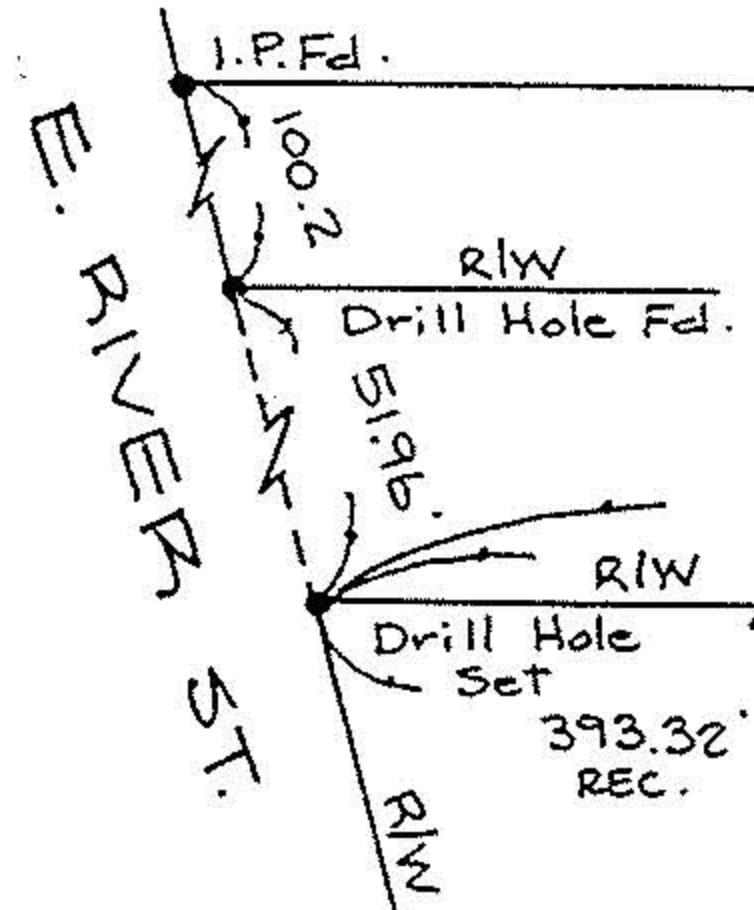

BUCKEYE STREET 50'



578.96 REC. & USED  
578.32' REC.  
578.96 J.W.W.

N-73°54'-E  
125.64 REC. & USED 125' REC.

I.P. Set 2' N.

453.32 REC.

50.00' REC.

122.67

2.97

(0.0102 AC.)

80 83

(-009)

(-010)

(-003)

(-004)

SURVEY MAP

PART OF ELYRIA TOWNSHIP  
ORIGINAL LOTS 80 & 83  
EAST OF BLACK RIVER

CITY OF ELYRIA COUNTY OF LORAIN  
STATE OF OHIO

SCALE: 1" = 30' OCT. 15, 1991

PREPARED BY  
**KS ASSOCIATES INC.**  
ENGINEERS SURVEYORS

*David L. Elwell*  
REG. SURV. NO. 6333

ELYRIA BELTING & MACHINERY CO.  
D.V. 311 P. 311

AKA L & N REALTY  
HARVEY & LEON ALTFELD  
D.V. 654 P. 94

S-17°06'-E 150.00'

(0.4224 AC.)

BUILDING

BUILDING

BUILDING

S-17°06'-E 150.00'

ELYRIA BELTING & MACHINERY CO.

S-73°54'-W  
122.67'

125.64 REC. & USED

I.P. Set

2.97

I.P. Fd.

45.00'

6 GEORGE H. ELY PLAT

8 P.V. 5 9 P. 2

**19873**

APPROVED  
LORAIN CO.  
MAP DEPT.

DATE 4-16-92

PAGE 6-103

BY CAROLYN FRANCES

VOID AFTER # 19873



REF. J.W.W. SURV.  
7-9-1919  
F.B. 14 P. 52