

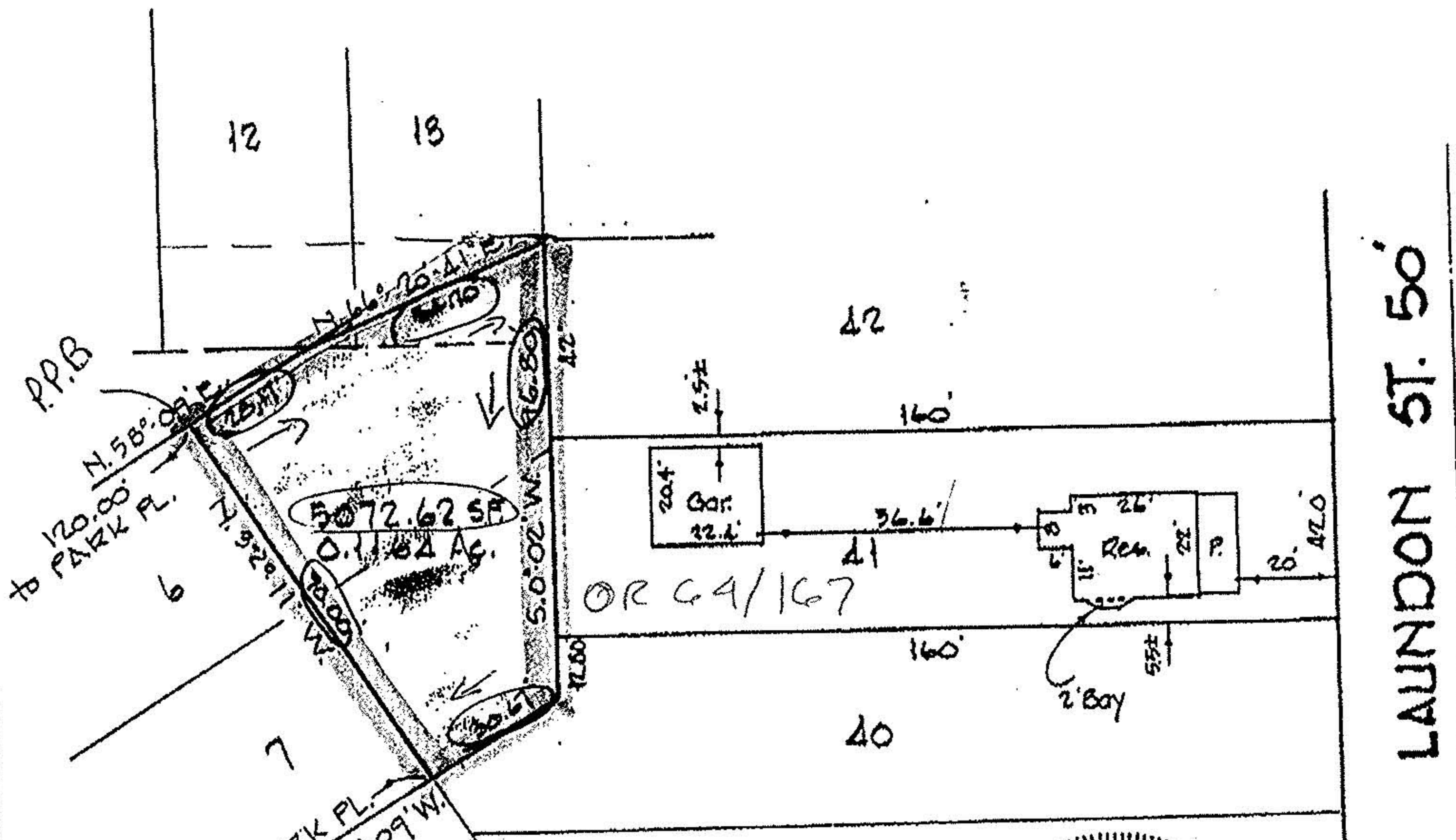

LAUNDON • SIMON • CAHL & ASSOC., INC.  
 CONSULTING ENGINEERS & SURVEYORS  
 110 MIDDLE AVE., ELYRIA, O. 44038

PARCEL SPLIT OF 06-25-078-102.008  
 and 06-25-078-102.009 FOR

Orig. lot 77 & 78	City of ELYRIA	Date 12, 1992 Scale 1"=40'
Orig. Sec	Village of	Dwn. by R.G.S. Chkd. by
Tract E. of RIVER	County of LORAIN	Job No. 92-2281 P.B.
Township of ELYRIA	State of OHIO	Printed



120.00' R/W PARK PL.  
 S. 58°-09' W.  
 N. 58°-09' E.  
 06-25-078-102-008  
 009  
 006  
 008

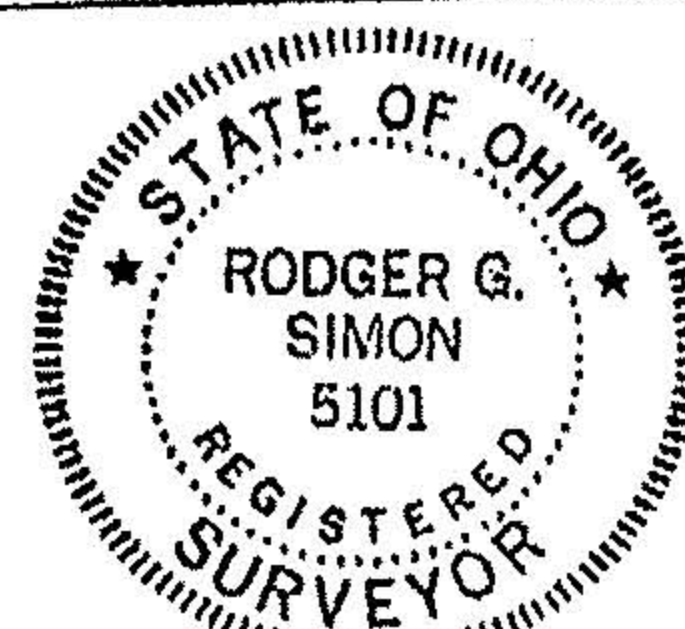

SPLIT OF S/L'S 12, 13, 6 & 7 IN LAUNDON'S ALLOT.  
 PLAT VOL. 8 P. 1