



KLEINOEDER · SCHMIDT and ASSOCIATES

ENGINEERS — SURVEYORS — CONSULTANTS IN LAND PLANNING
ELYRIA · OHIO

SURVEY

Sublot(s) PART OF SUBLOTS 1322 & 1326
AND ALL OF SUBLOTS 1323, 1324 & 1325

Subd'n EASTERN HTS. LAND CO. SUBD.
NO. 4 P.V. 7 P. 52

Township ELYRIA
Orig. Lot(s) PART OF O.L. 76
County of LORAIN
Corporation CITY OF ELYRIA

Tract EAST OF BLACK RIVER
Sec. _____
State of Ohio

101-075-25-06-1734

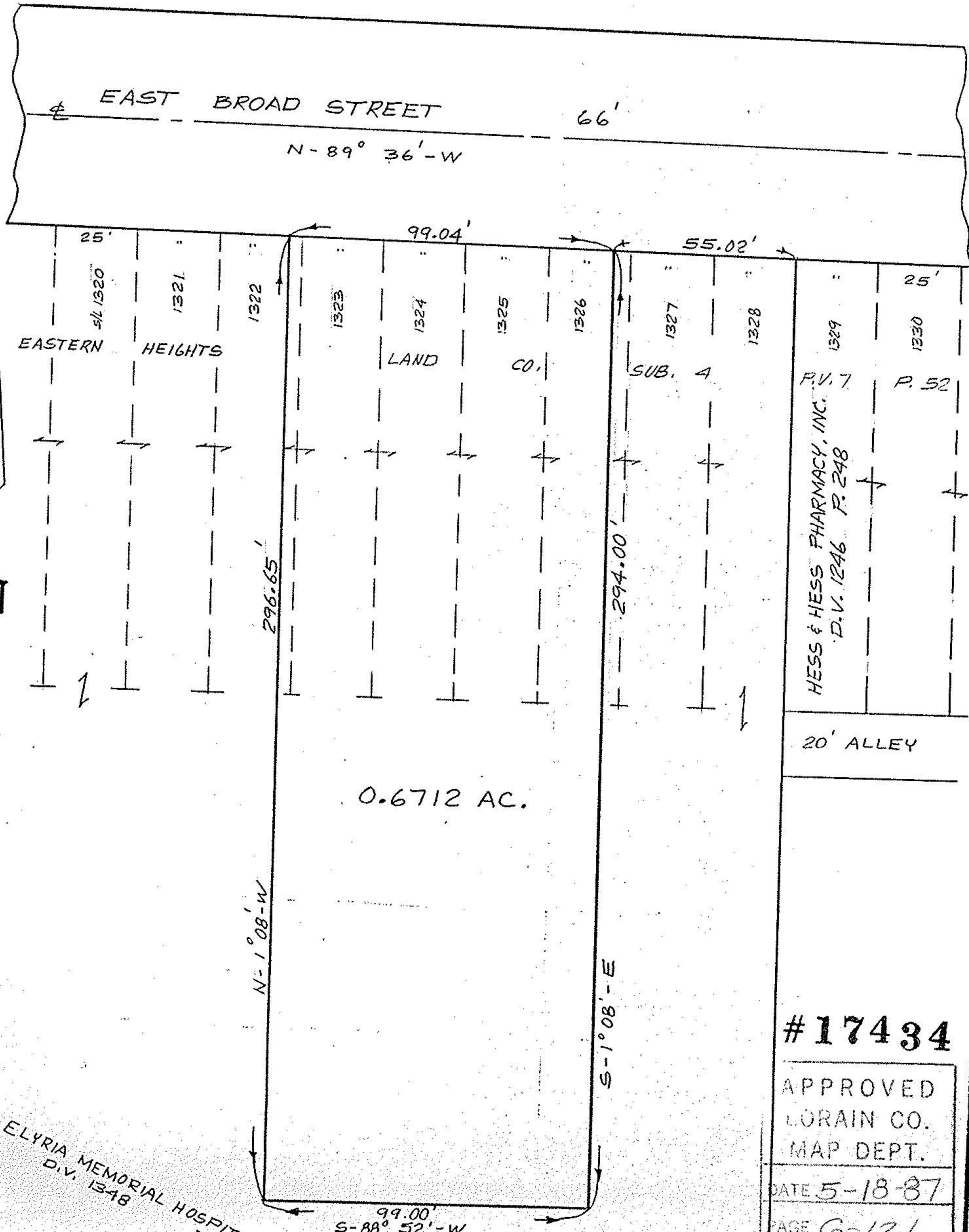

#17434

APPROVED
LORAIN CO.
MAP DEPT.

DATE 5-18-87

PAGE 6-121

BY C. FRANCIS

VOID AFTER 17434

THE ELYRIA MEMORIAL HOSPITAL COMPANY
D.V. 1348 P. 921

Prepared for: THE ELYRIA MEMORIAL HOSPITAL COMPANY

Scale: 1" = 40'

Date: 12-29-86

Dr. by: K.V.S.

Job No 84-72