



LAUNDON • SIMON • CAHL & ASSOC., INC.
 CONSULTING ENGINEERS & SURVEYORS
 110 MIDDLE AVE. ELYRIA, O. 44035

SURVEY FOR:
 ELYRIA AMERICAN LEGION
 HOLDING CO.

Orig. Lot 45 & 46	City of ELYRIA	Date FEB. '94 Scale 1" = 50'
Orig. Sec	Village of	Dwn. by R.G.S. Chkd. by R.C.
Tract E. of RIVER	County of LORAIN	Job No. 94-2526 F.B. 232/45
Township of ELYRIA	State of OHIO	Printed

SURVEY of S/L's 59, 58, 57 & WLY. 10.00' of S/L 56
 IN ELYWOOD SUB'N. No. 2 P.V. 13 P. 14

06-25-046-000-

OHIO ST. 66'

1533.52 m. W. In. GLENWOOD ST. to W. In. GULF RD.

DUE WEST

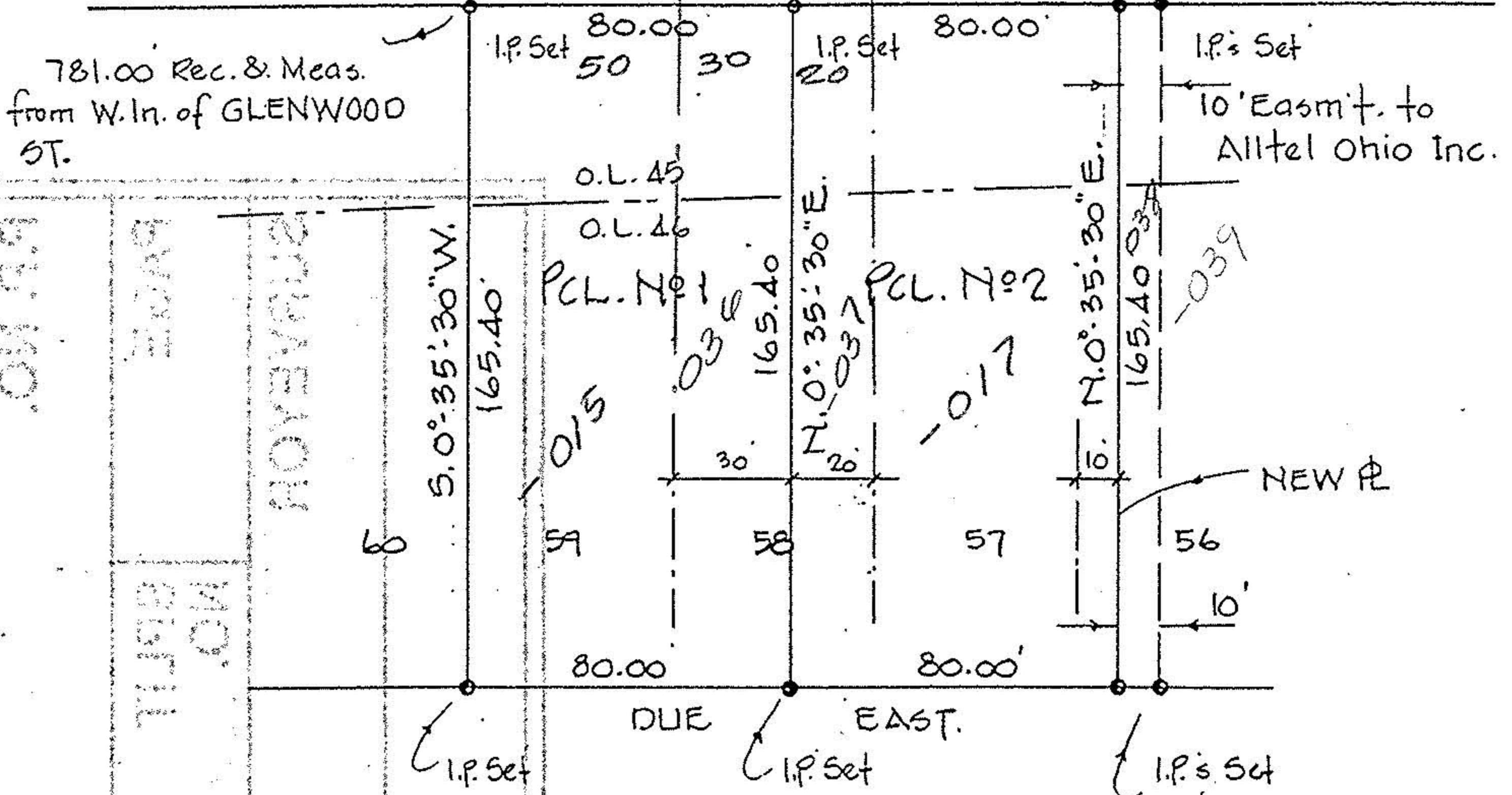

GEORGE R. STARR'S ADD'N.
 P.V. 2 P. 18

20747

APPROVED
 LORAIN CO.
 MAP DEPT.

DATE 3-1-94

PAGE 6-103

CAROLYN
 BY FRANCIS

NO. 20747

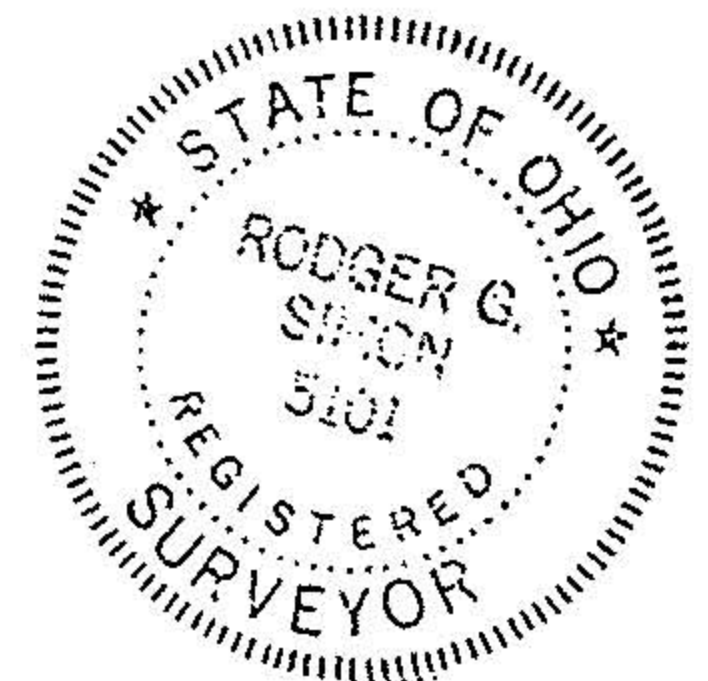

ASSUMED MERIDIAN
 BRGS. USED TO DESCRIBE
 ANGLES ONLY.

