



LAUNDON • SIMON • CAHL & ASSOC. INC.  
CONSULTING ENGINEERS & SURVEYORS  
ELYRIA, OHIO 44035

SURVEY FOR

ROBERT F. DEMARIA

Orig. Lot 41 & 45	City of ELYRIA	Date 3-19-85	Scale 1" = 30'
Orig. Sec	Village of	Dwn. by R.G.S. Chkd. by J.C.	
Tract EAST of RIVER	County of LORAIN	Job No. 85-1356 F.B. 98/67	
Township of ELYRIA	State of OHIO	Printed	

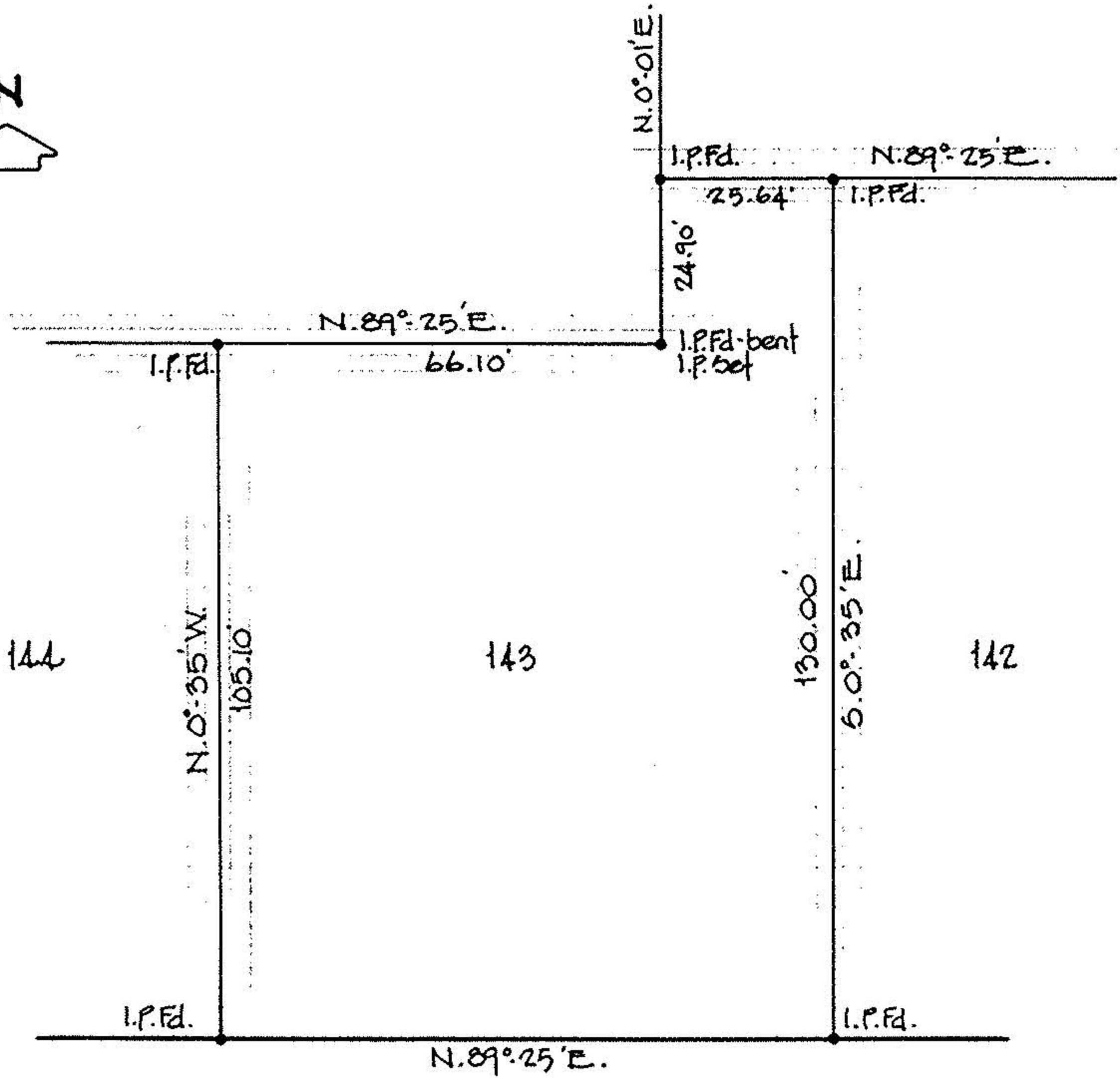

HAMILTON AVE. 60'

ELYWOOD ALLOT. NO. 7 PLAT VOL. 18 P. 39