

06-25-040-101

6-85

06-25-040-101

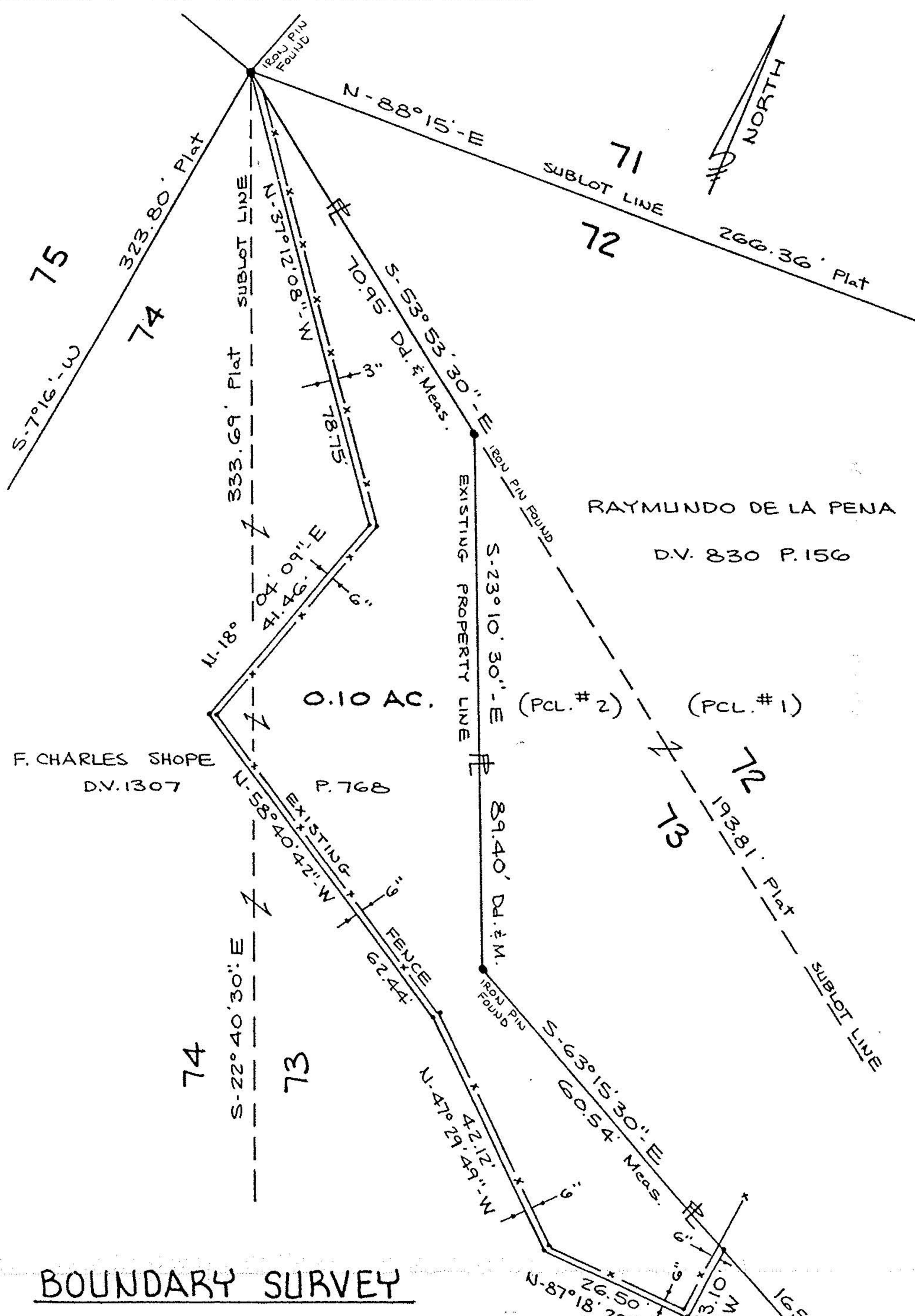

BOUNDARY SURVEY

PART OF SUBLOTS NOS. 73 AND 74 #15229
 IN ELYWOOD ALLOTMENT NO. 5 AS
 RECORDED - PLAT VOL. 16 P. 8

CITY OF ELYRIA COUNTY OF LORAIN
 STATE OF OHIO

SCALE: 1" = 20' DEC. 30, 1982

PREPARED BY
 KLEINOEDER-SCHMIDT & ASSOC.
 CONSULTING ENGINEERS & SURVEYORS.

APPROVED
 LORAIN CO.
 MAP DEPT.

DATE 8.30.83

PAGE 6-85

BY T. McNeil

VOID AFTER