

BOUNDARY SURVEY
 FOR
 GLORIA HENRI
DENNIS THOMAS
 SITUATED IN THE CITY OF ELYRIA,
 COUNTY OF LORAIN AND STATE OF OHIO.

APRIL 28, 1972
 SCALE: 1" = 20'
 REVISED: AUG. 31, 1977
 REVISED: NOV. 16, 1983

GULF RD. 60 FT.

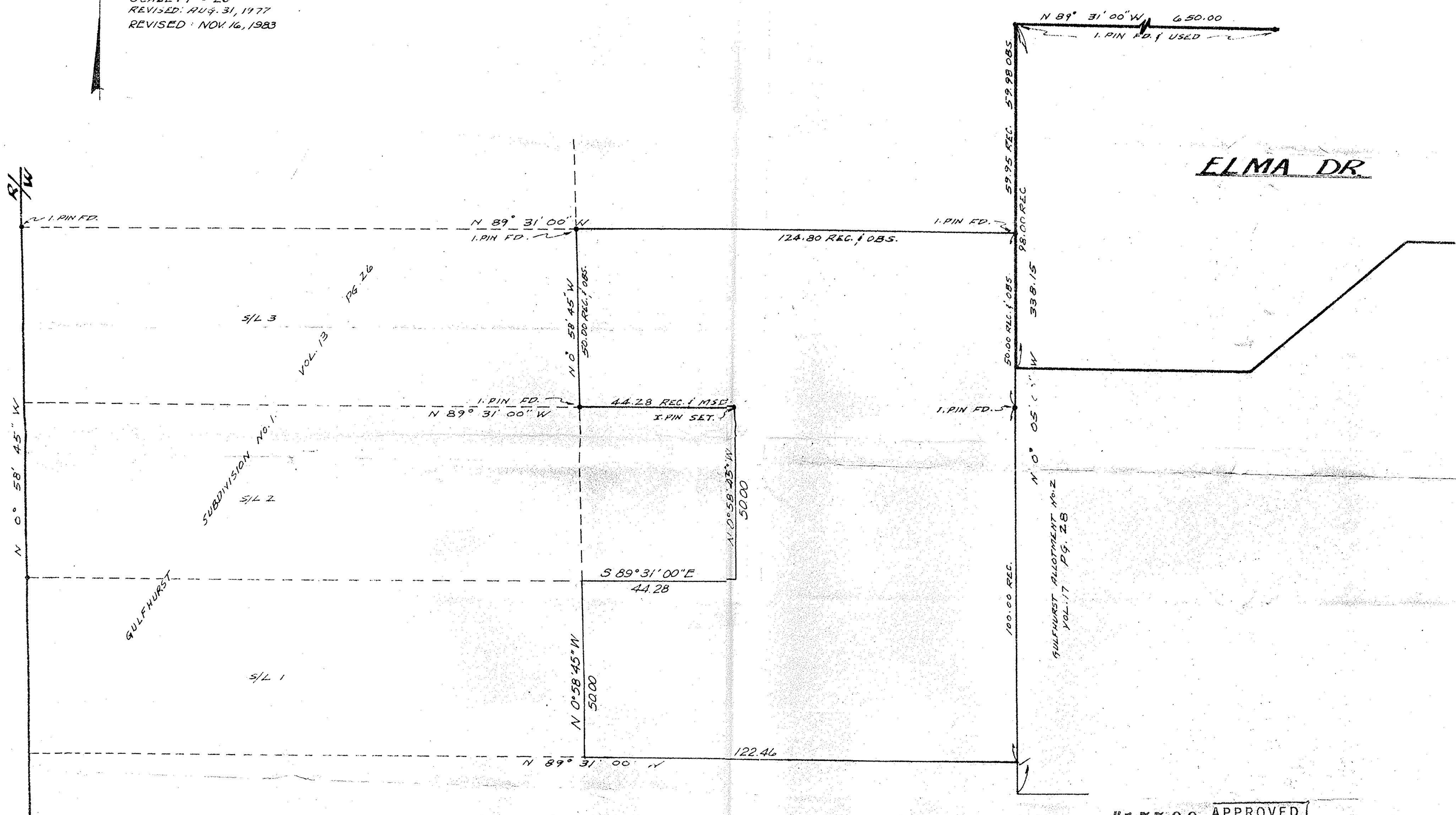

#15500 APPROVED
 LORAIN CO.
 MAP DEPT.
 DATE 4.6.84
 PAGE 6.86
 BY T. McMan

CARL S. ANDREANO & ASSO
 CONSULTING ENGINEERS SURVEYORS
 24700 CENTER RIDGE RD., WESTLAKE, OHIO 44145