



LAUNDON . SIMON . CAHL & ASSOC. INC.  
 CONSULTING ENGINEERS & SURVEYORS  
 219 COURT ST. ELYRIA, OHIO 44035

SURVEY FOR:

MARVIN EVENCHIK

Orig. Lot	City of ELYRIA	Date NOV. 1987 Scale 1" = 30'
Orig. Sec	Village of	Dwn. by R.G.S. Chkd. by C.J.
Tract	County of LORAIN	Job No. 87-1658 F.B.
Township of ELYRIA	State of OHIO	Printed

OHIO ST. 50'

BEVERLY CT. 30'

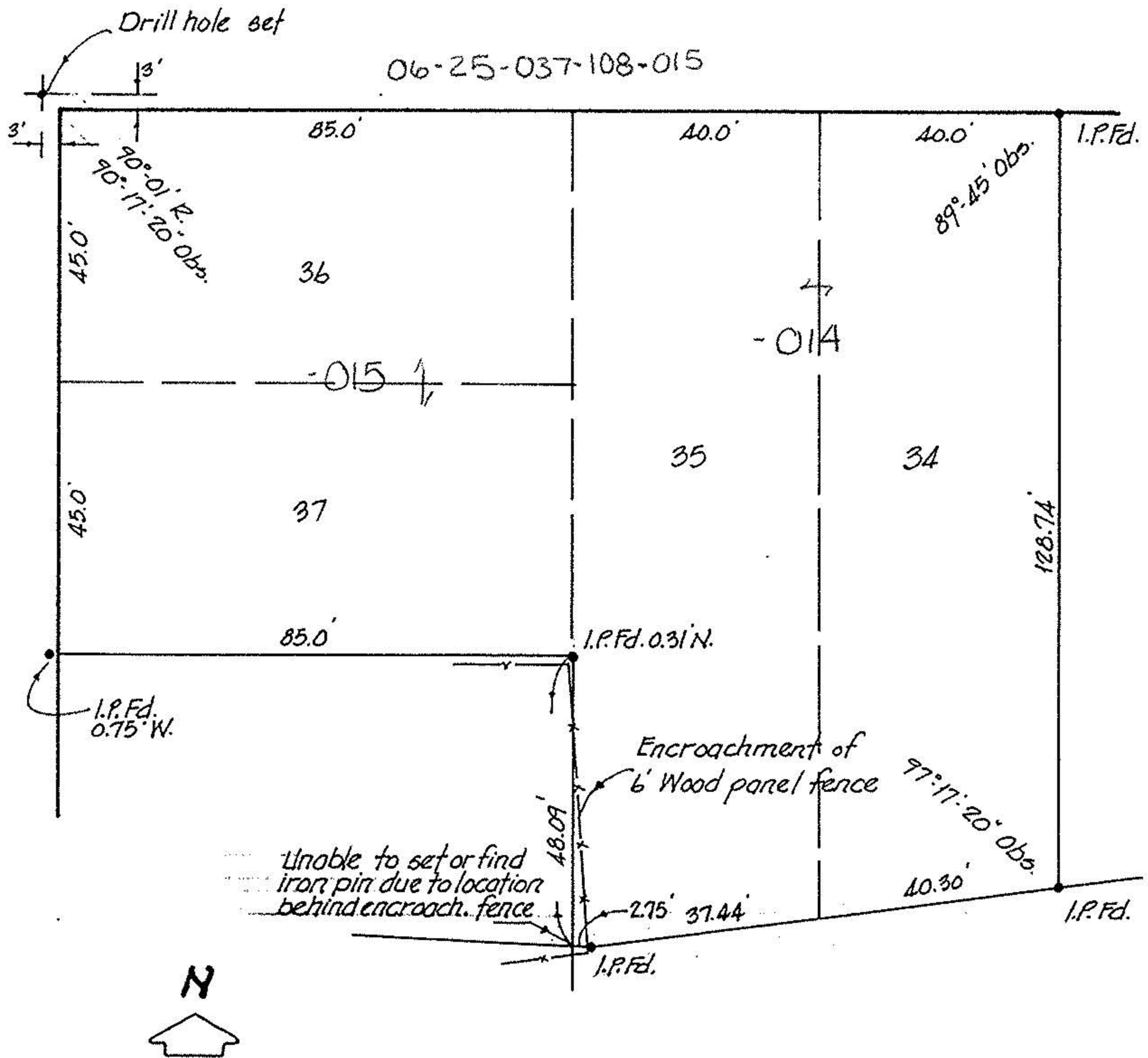

SURVEY OF S/L's 34, 35, 36 & 37 IN  
 EAST LAWN ALLOT.  
 P.V. 10 P. 2  
 F.B. REF. 117 P. 50