



KLEINOEDER-SCHMIDT

and ASSOCIATES

ENGINEERS — SURVEYORS — CONSULTANTS in LAND PLANNING

ELYRIA -

OHIO

PARCEL MAP

Sublot(s) _____

Subd'n _____

Township ELYRIA Tract EAST OF BLACK RIVER
 Orig. Lot(s) 37 Sec. _____
 County of LORAIN State of Ohio
 Corporation CITY OF ELYRIA

06-25-037-109-1
16551
6-104

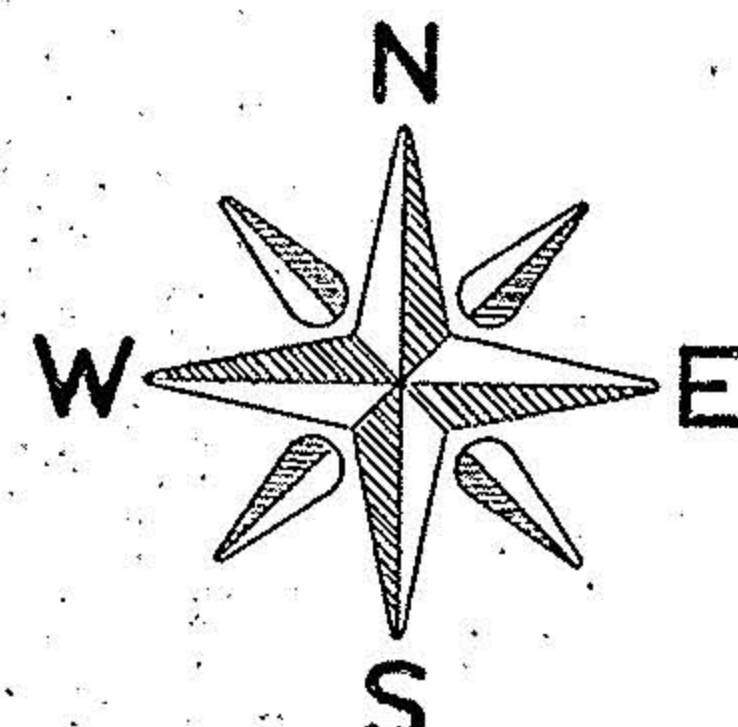
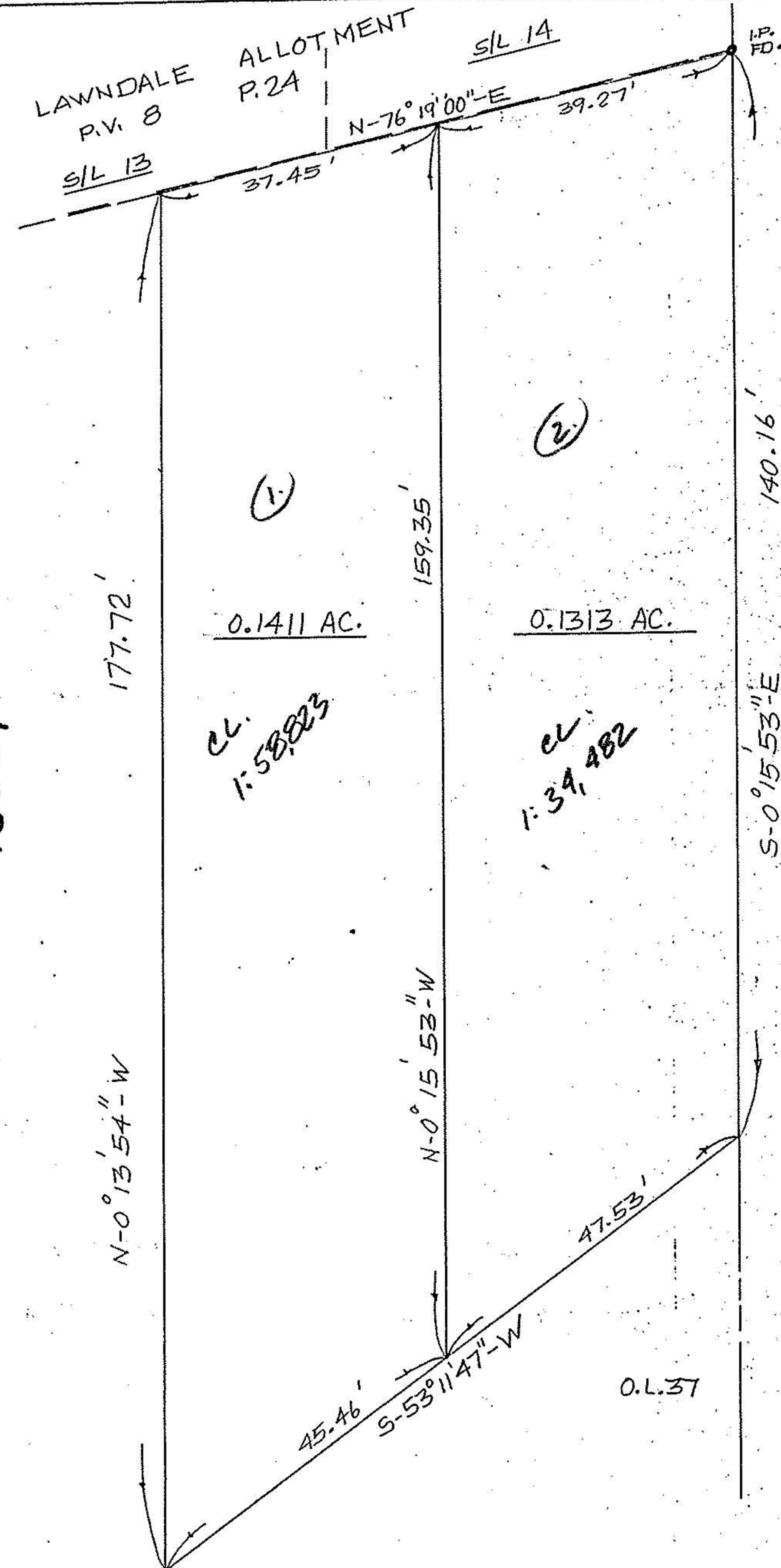

SCALE : 1" = 20'

NOTE: THIS MAP IS BASED UPON A SURVEY PREPARED BY JAMES H. SCHMIDT IN NOVEMBER OF 1970.

#16551

APPROVED
LORAIN CO.
MAP DEPT.
DATE 3-18-86
PAGE 6-104
BY T. McMan
VOID AFTER

Prepared for: GARRETT MURRAY

Scale: 1" = 20' Date: 11-26-85 Dr. by: K.V.S. Job No 85-131