

MAP OF PARCEL SPLIT SURVEY
 PREPARED FOR
 ATTY RICHARD LAUX

APPROVED
 LORAIN CO.
 MAP DEPT.
 DATE 11-27-96
 PAGE 6-104
 BY R. BELL
 #21985

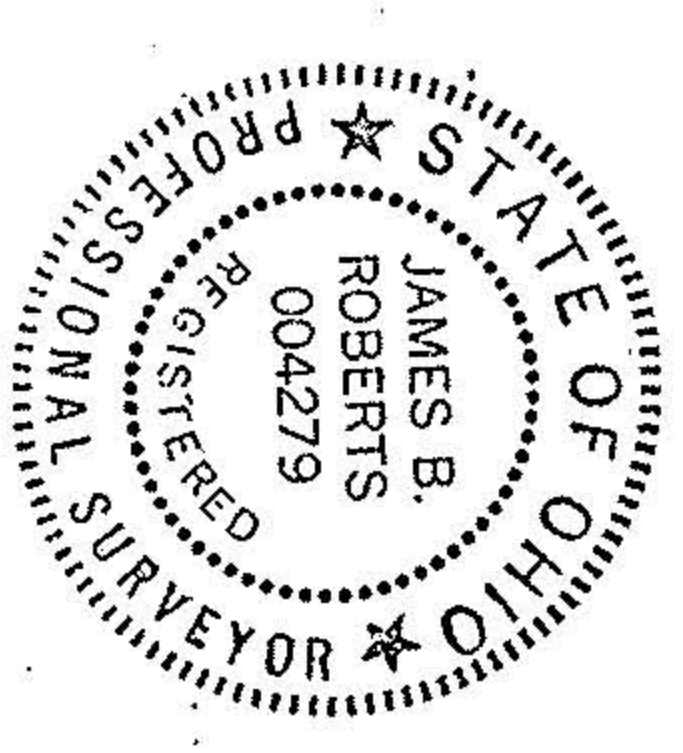

K. E. McCARTNEY & ASSOCIATES INC.
 ENGINEERS & SURVEYORS
 JULY, 1996
 #965691s

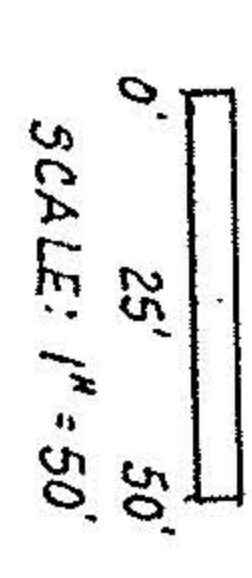
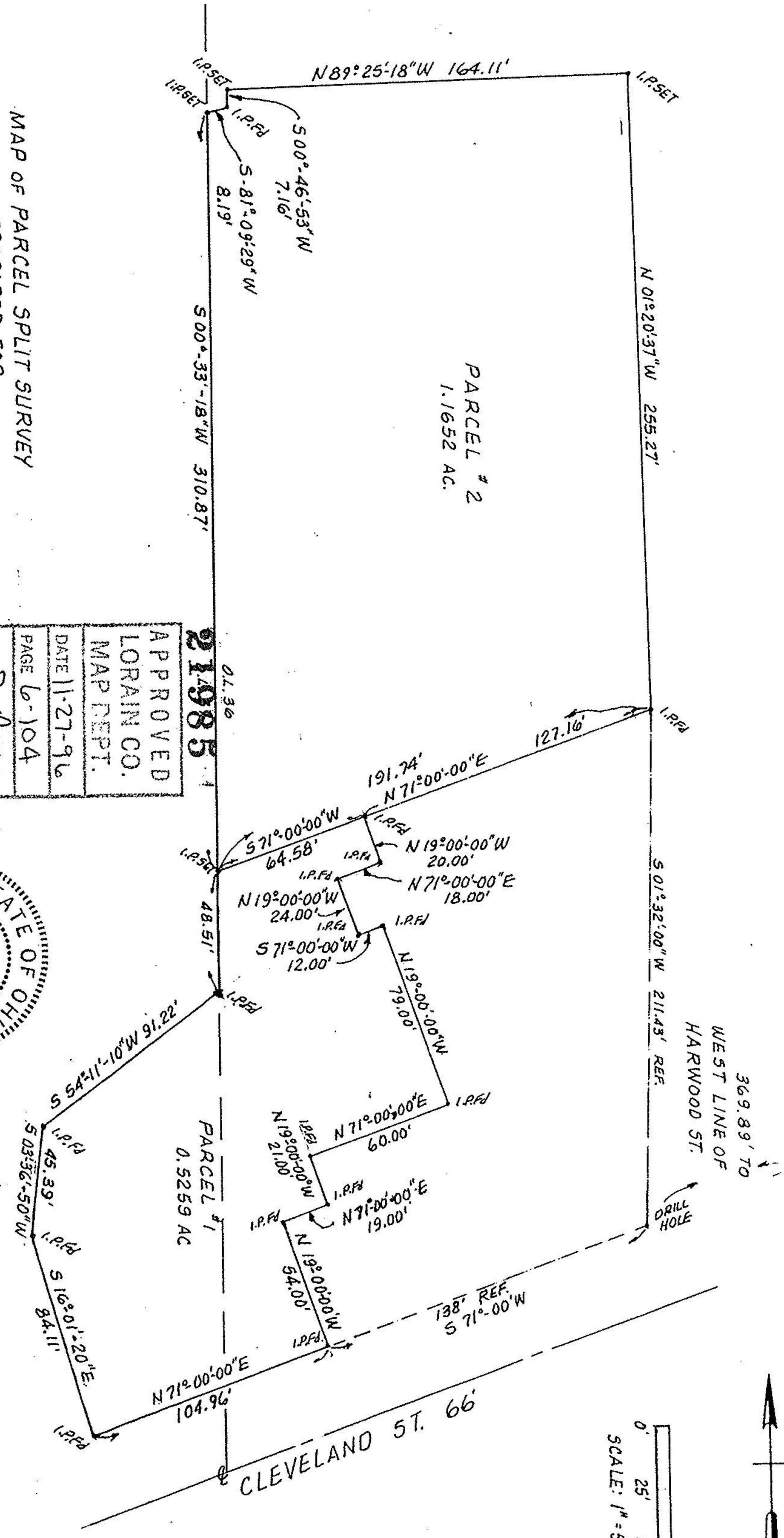

MAP OF PARCEL SPLIT SURVEY

PART OF ORIGINAL ELYRIA TWP LOT NO. 36, EAST OF RIVER
CITY OF ELYRIA, LORAIN COUNTY, OHIO

REF. SPLIT FROM RP NOS. 06-25-056-108-010, -011 & -012

K. E. McCARTNEY & ASSOCIATES INC.
 ENGINEERS & SURVEYORS
 ELYRIA, OHIO
 SEPTEMBER 1994 #945345

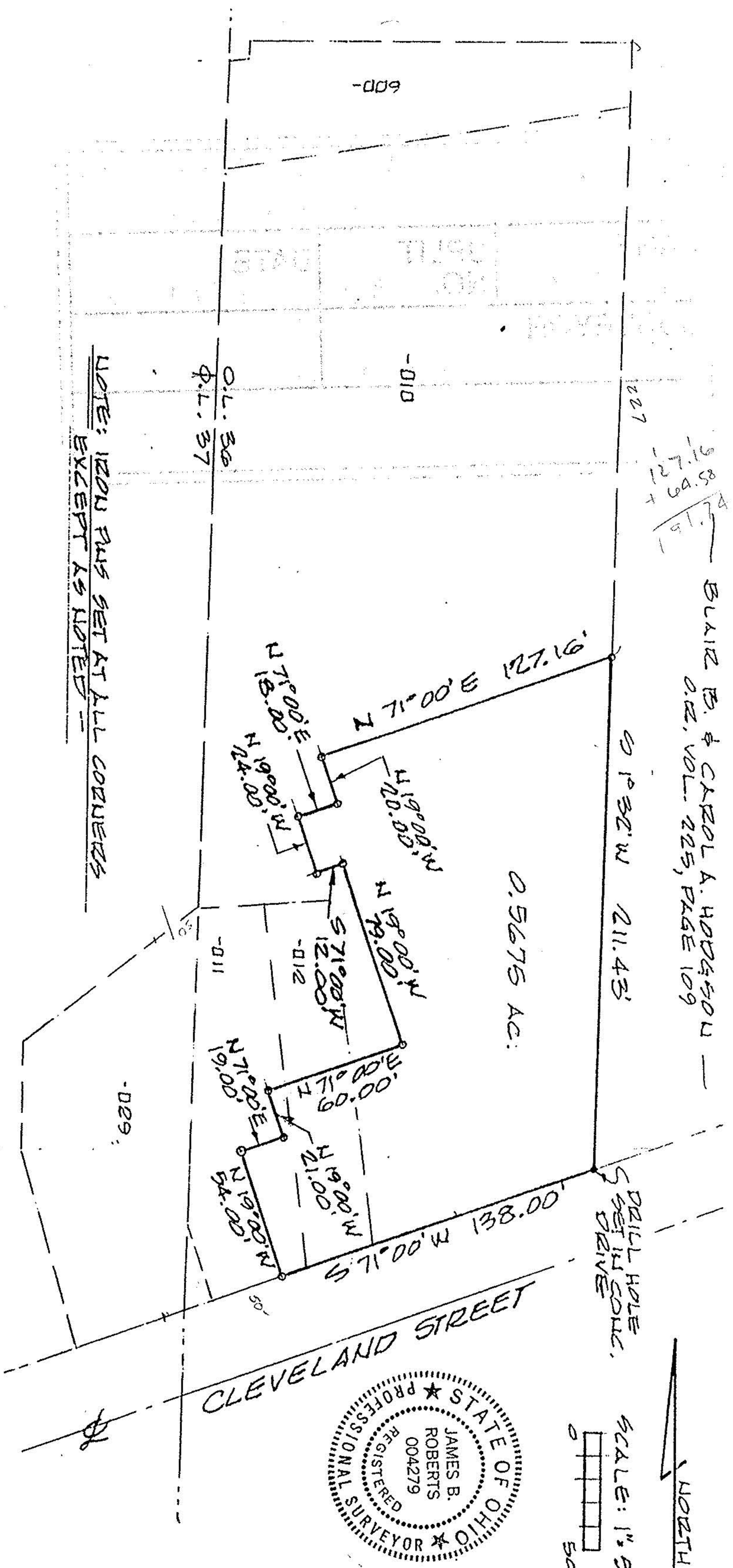

NOTE: IRON PINS SET AT ALL CORNERS
 EXCEPT AS NOTED

