

R.B. LERSCH ALLOTMENT  
P.V. 6 P.22

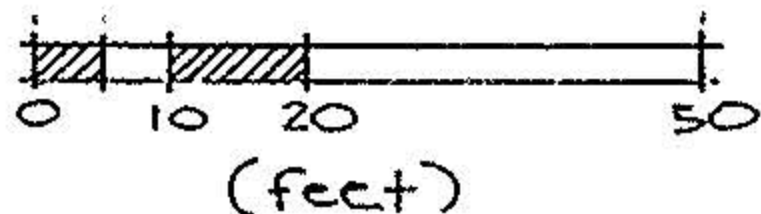

SCALE: 1"=30'

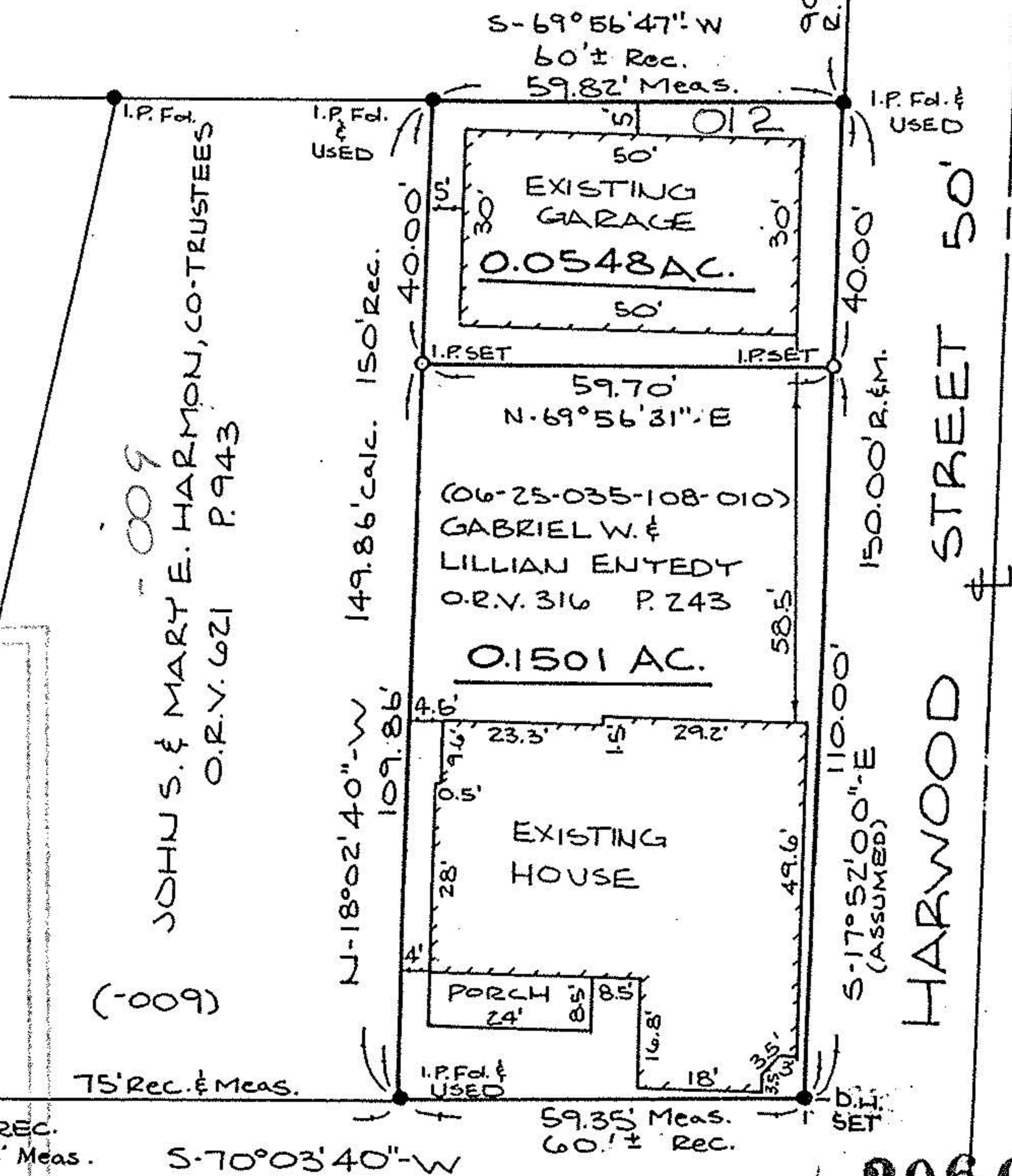

JOHN S. & MARY E. HARMON, CO-TRUSTEES  
O.R.V. 621 P.943

(-009)

CLEVELAND STREET 66'

SURVEY MAP

PART OF ELYRIA TOWNSHIP LOT NO. 35

EAST OF BLACK RIVER

CITY OF ELYRIA

COUNTY OF LORAIN

STATE OF OHIO

OCTOBER 12, 1993

David L. Elwell  
DAVID L. ELWELL  
REG. SURVEYOR NO. 6333



KS ASSOCIATES INC.  
ENGINEERS SURVEYORS

20606

|                    |
|--------------------|
| APPROVED           |
| LORAIN CO.         |
| MAP DEPT.          |
| DATE 12-3-93       |
| PAGE 6-104         |
| CAROLYN FRANCIS    |
| VOID AFTER # 20606 |

10-14-93  
93-607