



LAUNDON • SIMON • CAHL & ASSOC. INC.
CONSULTING ENGINEERS & SURVEYORS
504 MIDDLE AVENUE ELYRIA, OHIO 44035

SURVEY FOR

JOHN L. MEADE

Orig. Lot 34	City of ELYRIA	Date 9-21-84 Scale 1"=40'
Orig. Sec	Village of	Dwn. by R.G.B. Chkd. by J.C.
Tract EAST OF RIVER	County of LORAIN	Job No. 84-1325 F.B.
Township of ELYRIA	State of OHIO	Printed MAR 19 1985

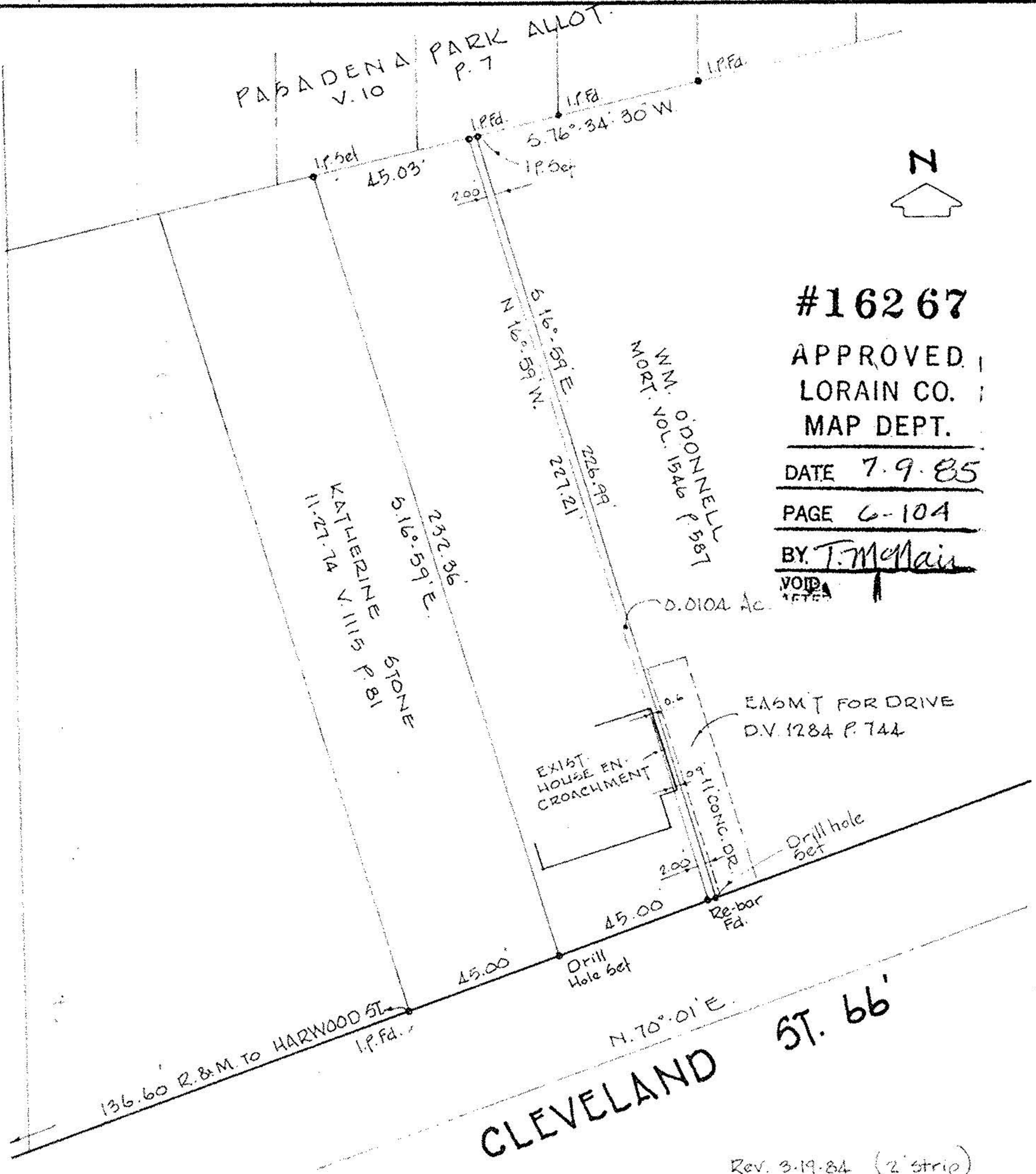

#16267
APPROVED
LORAIN CO.
MAP DEPT.

DATE 7-9-85

PAGE 6-104

BY T. McMain

VOID AFTER

Rev. 3-19-84 (2' strip)

6-104
16267
150-50024-104