

6-52

STAFFORD #16885

06-25-030-103

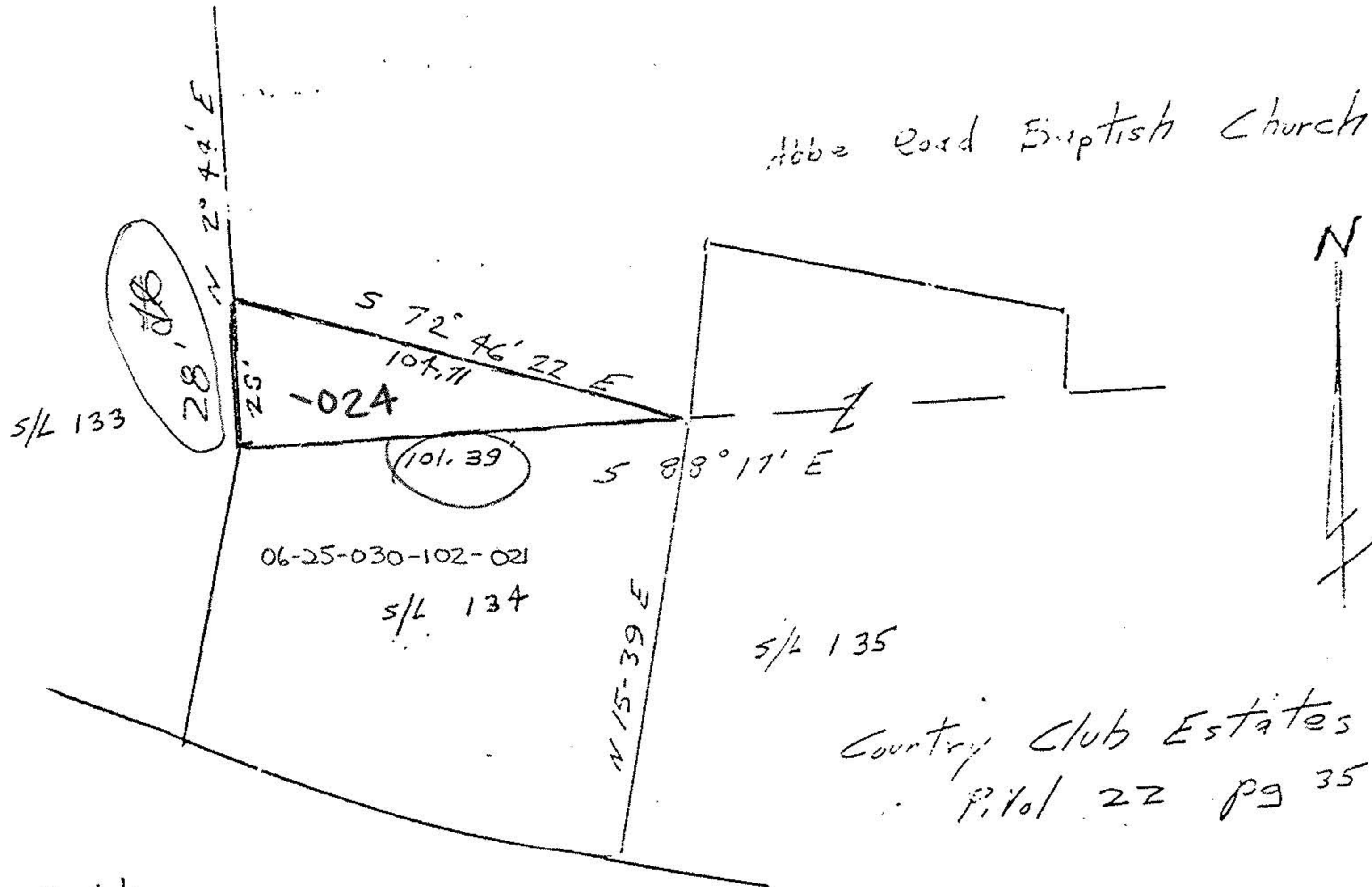

Area in Parcel Split  
 1419 sq ft or 0.033 Acre

STAFFORD #16885

Country Club Estates  
 P. 101 22 pg 35

John Poznywak  
 Reg. Surveyor  
 5292

APPROVED	
LORAIN CO.	
MAP DEPT.	
DATE	7-22-86
BY	C. Francis
FOR	
AFTER	

Parcel Split  
 Part of Original 30  
 East of the Black R.  
 Original Elyria Township  
 City of Elyria  
 Lorain County, Ohio  
 Scale 1" = 40' June 10,