



LAUNDON • SIMON • CAHL & ASSOC., INC.
CONSULTING ENGINEERS & SURVEYORS
110 MIDDLE AVE. ELYRIA, O. 44035

SURVEY & SPLIT FOR:

RICHARD F. II & RENEE D.
MARKOSKI

Orig. Lot 26 & 27	City of ELYRIA	Date NOV. '96 Scale = 20'
Orig. Sec	Village of	Dwn. by R.G.S. Chkd. by R.C.
Tract E. OF RIVER	County of LORAIN	Job No. 96-2902 F.B.
Township of ELYRIA	State of OHIO	Printed

HARTFORD DR. 60'

N. 87° 09' 30" W.

205.00 R. & M.

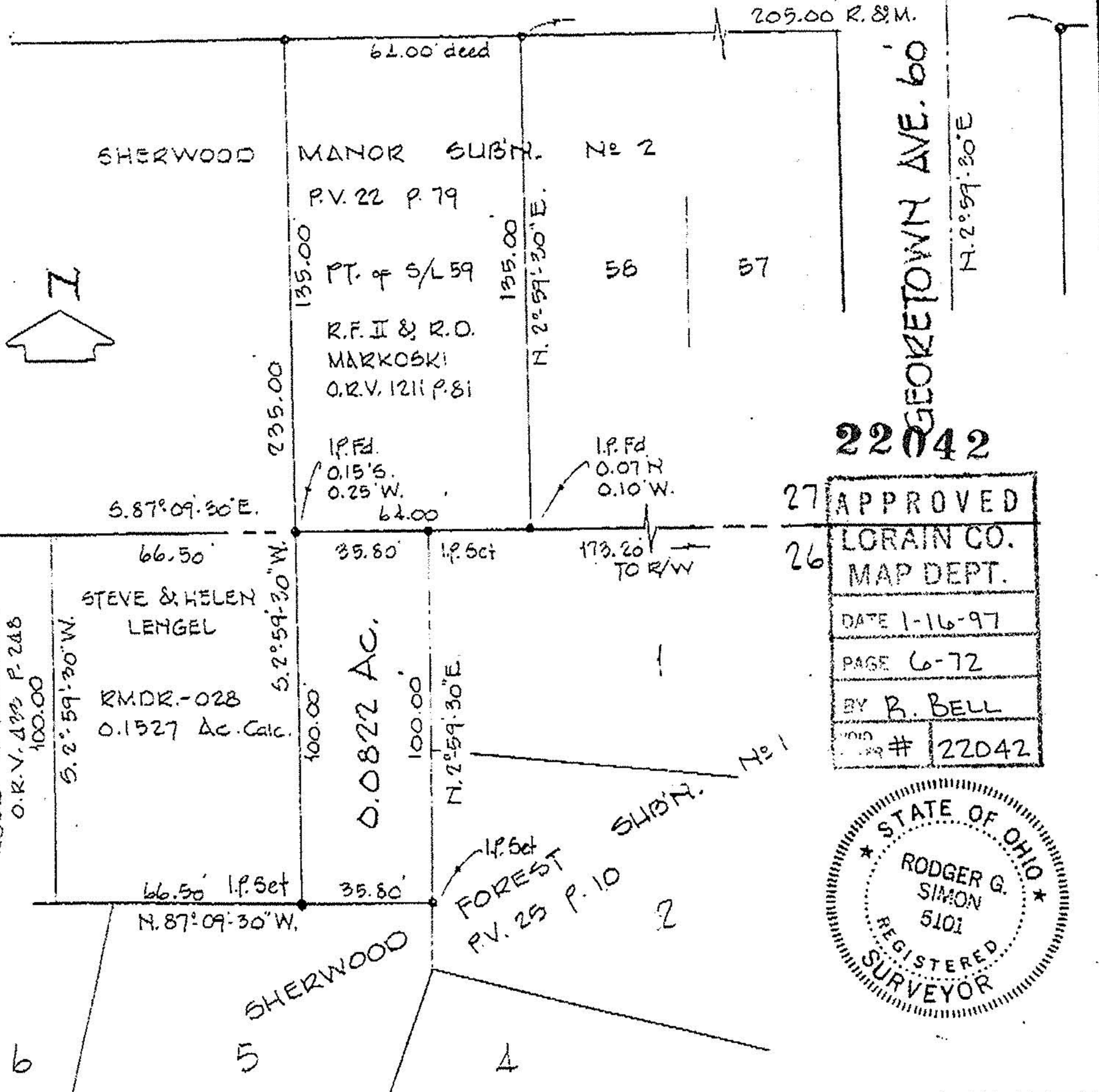

GEORGETOWN AVE. 60'

N. 2° 59' 30" E.

22042

27 APPROVED
26 LORAIN CO. MAP DEPT.
DATE 1-16-97
PAGE 6-72
BY R. BELL
22042

