

KS ASSOCIATES, INC.  
 424 Middle Ave. P.O. Box 89  
 ELYRIA, OHIO 44036  
 (216) 322-6317

JOB NO. \_\_\_\_\_ SHEET NO. \_\_\_\_\_ OF \_\_\_\_\_  
 CALCULATED BY \_\_\_\_\_ DATE 12-10-87  
 CHECKED BY \_\_\_\_\_ DATE \_\_\_\_\_  
 SCALE 1" = 30'

06-25-026-101  
 #17800  
 G-71

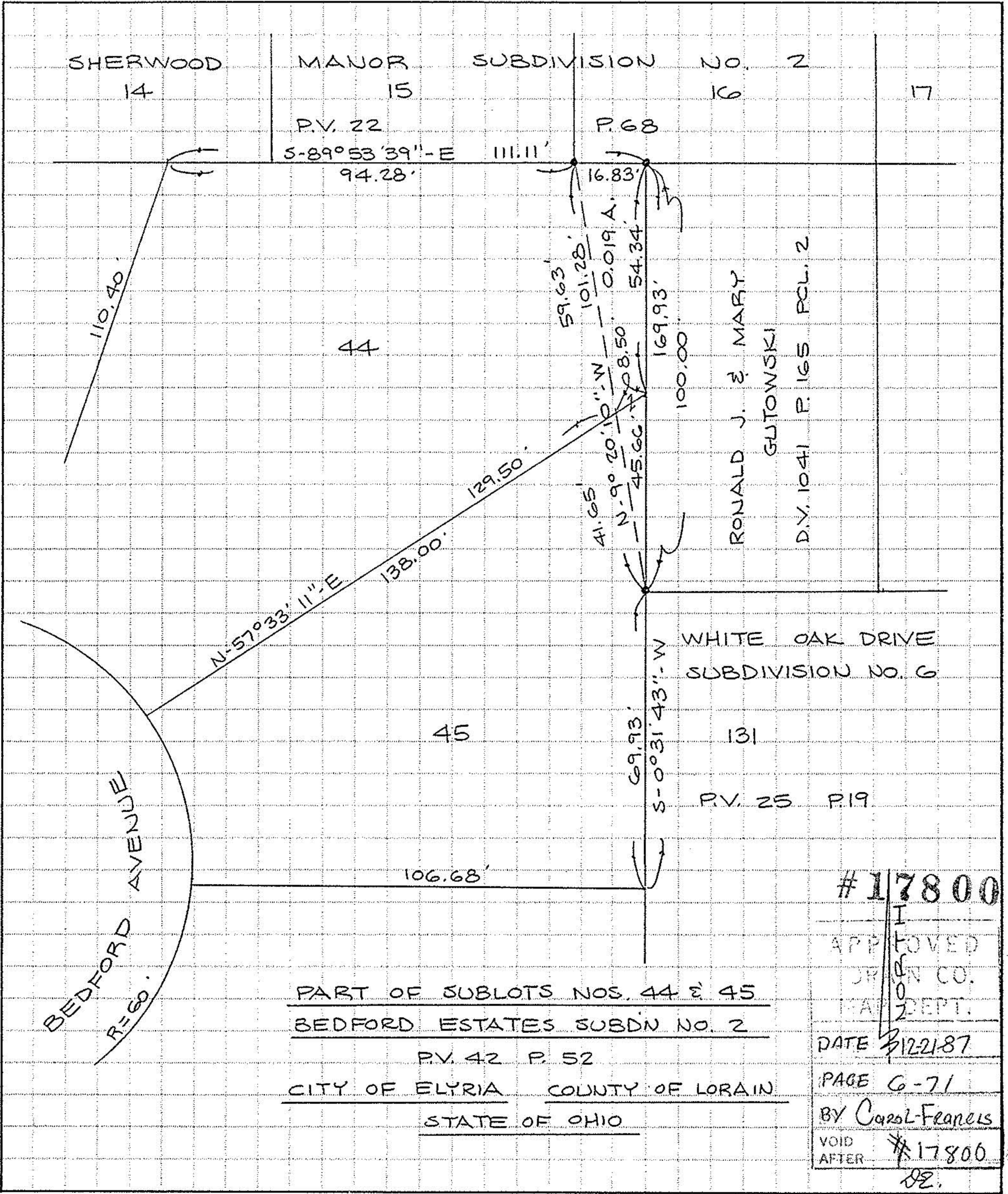

PART OF SUBLOTS NOS. 44 & 45  
BEDFORD ESTATES SUBDN NO. 2  
 P.V. 42 P. 52  
CITY OF ELYRIA COUNTY OF LORAIN  
STATE OF OHIO

#17800  
 APPROVED  
 J.R. CO.  
 DEPT.  
 DATE 12-21-87  
 PAGE G-71  
 BY Carol-Fearns  
 VOID AFTER #17800  
 82.