

C-1541

CASE NUMBER 82336

PARCEL I.D. NO. OHB 100 595
LORAIN COUNTY, OHIO

PROPERTY TO BE CONVEYED
BY
THE PENN CENTRAL CORPORATION
TO
DIAMOND REAL ESTATE COMPANY

James J. & Natalie C. Kollada

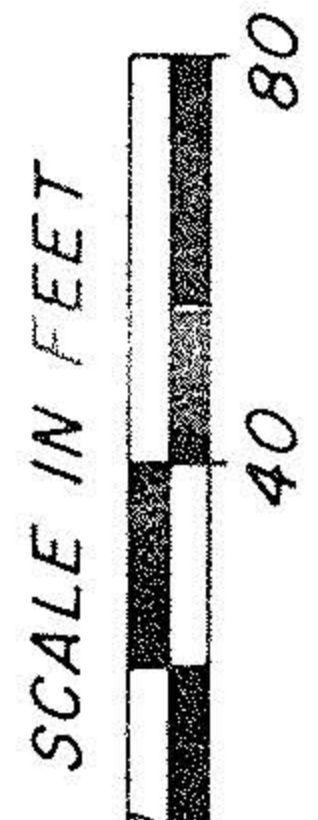
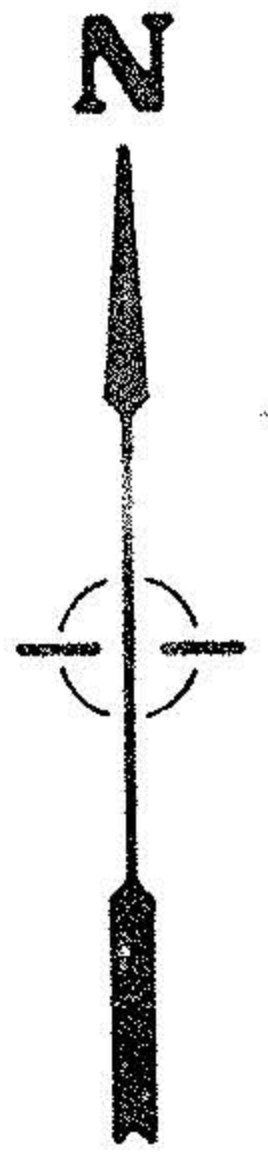

LEGEND
○ I.P. Set
● I.P. Fd.

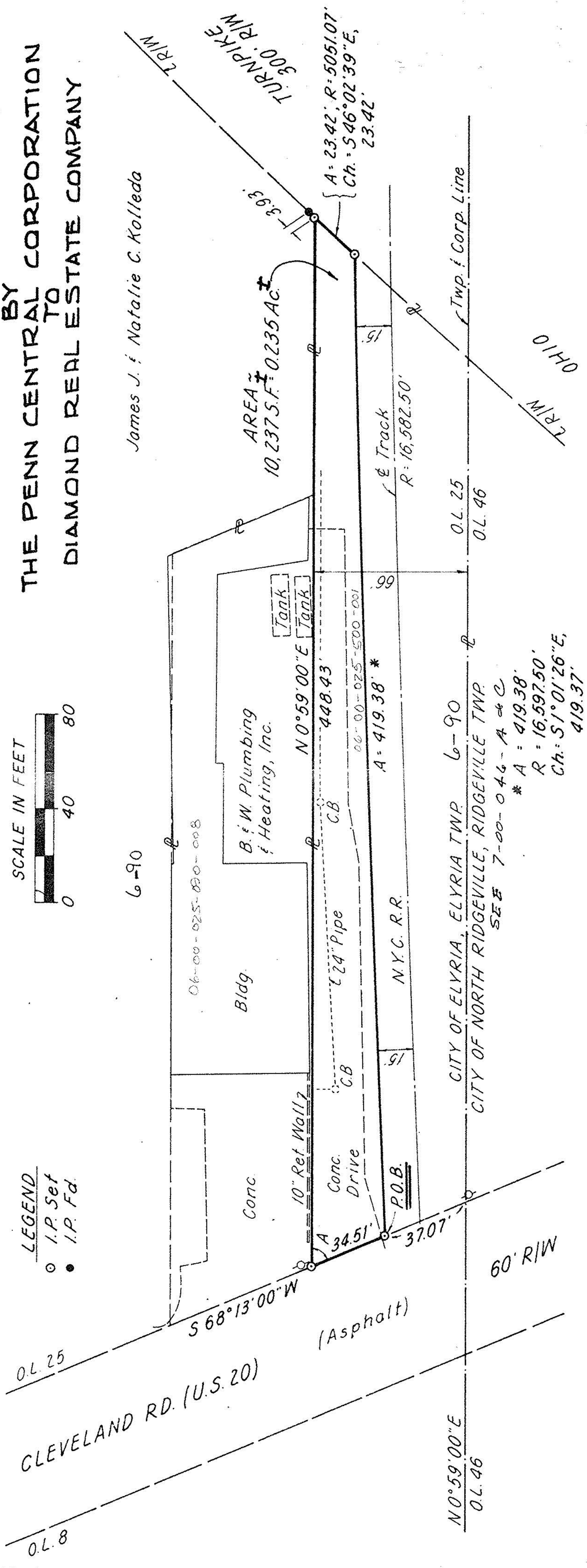

INTERIOR ANGLE
A = 67°14'00"

THIS SURVEY CERTIFIED AS TO CORRECTNESS TO
THE PENN CENTRAL TRANSPORTATION COMPANY
AND TO THE TITLE INSURANCE COMPANY
INSURING THEIR INTERESTS IN THE PREMISES.

Richard D. Kollada
REGISTERED SURVEYOR NO. 5648

JULY 18, 1977

21780
1980
66
230

26-9
06-9

Richard Engineering Limited
CONSULTING ENGINEERS
MANSFIELD, OHIO

SURVEY of 0.235 ACRES
being in the
CITY OF ELYRIA, ELYRIA TWP.
O.L. 25, T-6-N, R-17-W
LORAIN COUNTY, OHIO

CALC.	DRAWN	TRACED	CHECKED	REVIEWED	DATE	REVISED
REF	WLF					

SYA-103B

C-1541