

BOUNDARY SURVEY

OF PART OF
ORIGINAL ELYRIA TOWNSHIP
LOT NO. 21 - EAST OF RIVER
CITY OF ELYRIA COUNTY OF LORAIN
STATE OF OHIO

JANUARY 21, 1999
REV.: MARCH 24, 1999

POPLAR STREET

LEGEND

- IRON PIN FOUND
- 5/8" CAPPED-REBAR SET
- ◇ RAILROAD SPIKE SET

CLEVELAND STREET ALLOTMENT P.V. 13 P. 41

ABBE ROAD

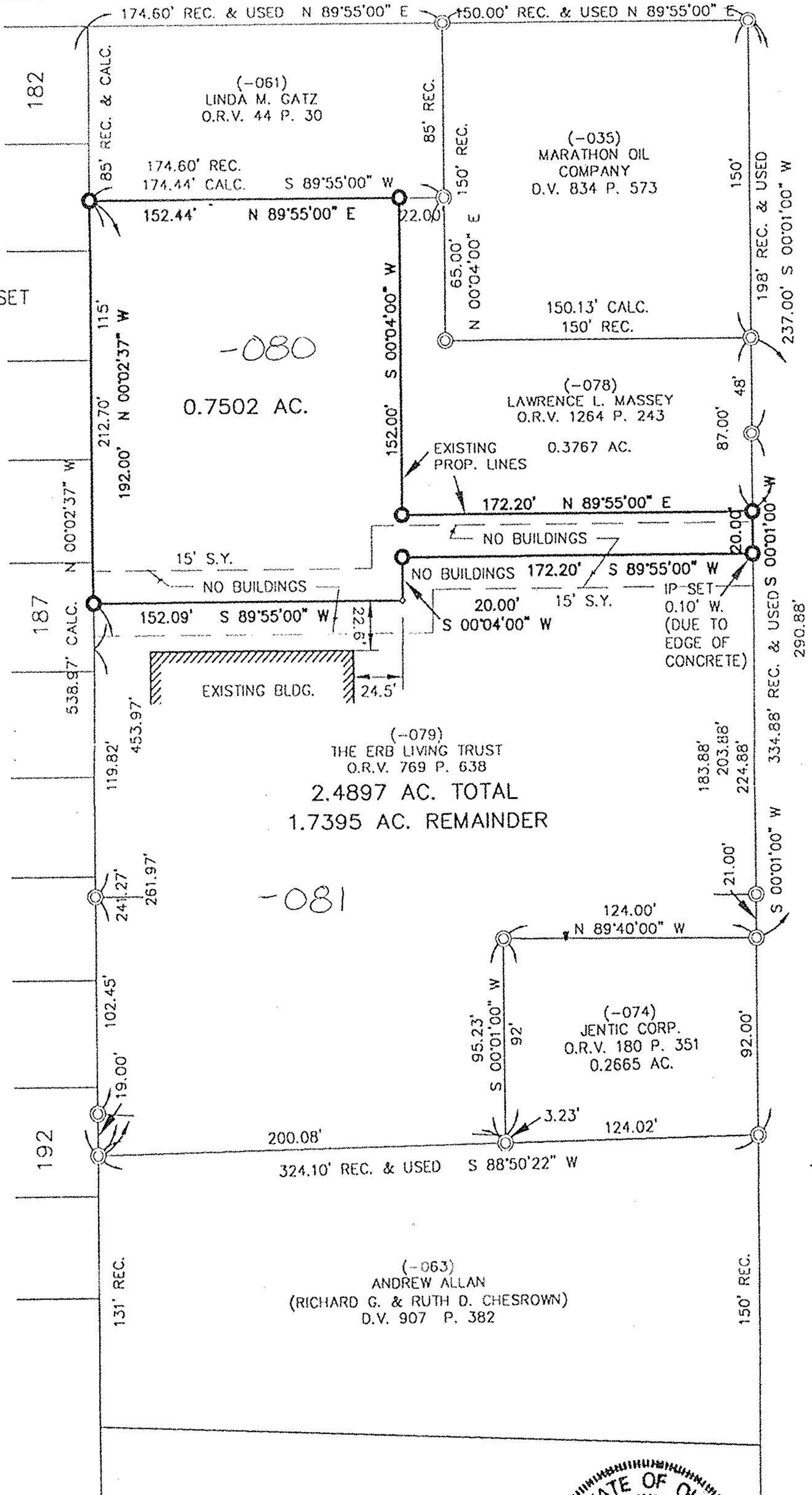

#00065
APPROVED
LORAIN CO.
MAP DEPT.
DATE 4-15-99
PAGE 6-88
BY *T. Spile*
JOB NUMBER 00065

STATE OF OHIO
DAVID L. ELWELL
6333
REGISTERED SURVEYOR

ENGINEERS/SURVEYORS
KS
ASSOCIATES
INCORPORATED

David L. Elwell
DAVID L. ELWELL, REG. SURVEYOR NO. 6333