



LAUNDON • SIMON • CAHL & ASSOC. INC.
 CONSULTING ENGINEERS & SURVEYORS
 ELYRIA, OHIO 44035

SURVEY of 5/L14 BEEBE HEIRS SUBN. P.V. 5 P. 18
 FOR:
ALLAN C. & CAROL Y. PHILLIPS

Orig. Lot	City of ELYRIA	Date 3-27-'85 Scale 1"=50'
Orig. Sec	Village of	Dwn. by R.G.S. Chkd. by J.C.
Tract	County of LORAIN	Job No. 85-1358 F.B. 98/69
Township of ELYRIA	State of OHIO	Printed



BEEBE AVE. 50'

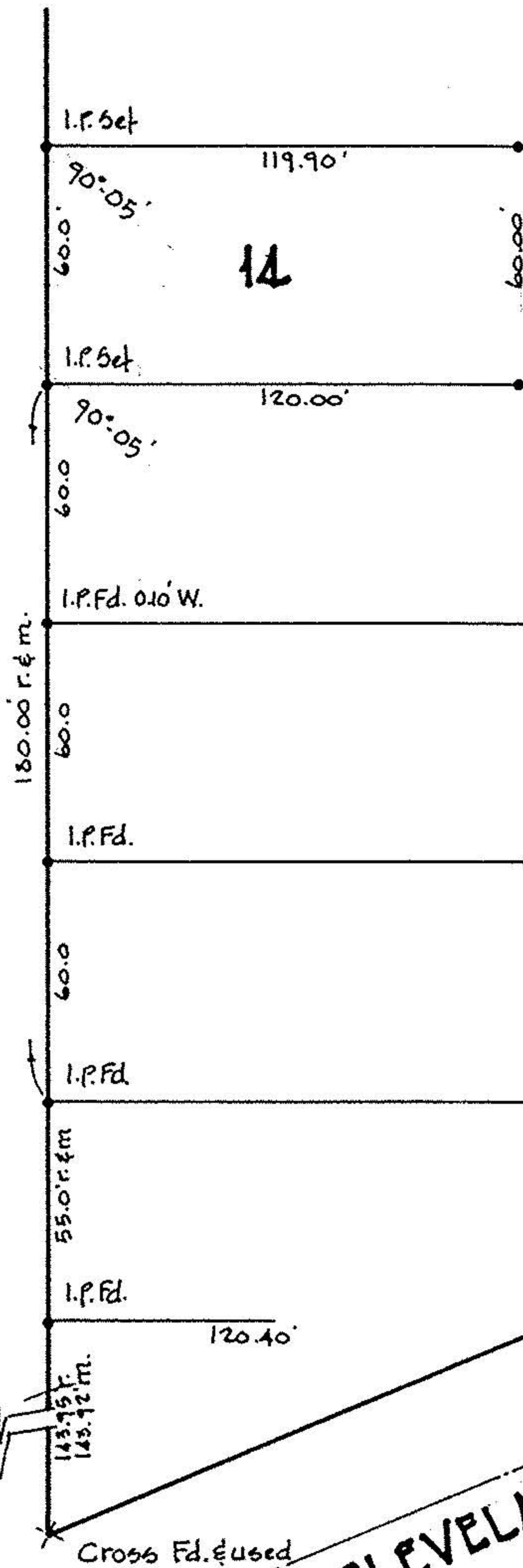

CLEVELAND ST.