

LEGEND

- - 5/8" YELLOW CAPPED REBAR SET
- (S.) - SURVEYED
- REC. - RECORD
- FND. - FOUND



SYCAMORE STREET 60'

ABBE ROAD 60'

BON-AIR AVENUE

POPLAR STREET 60'

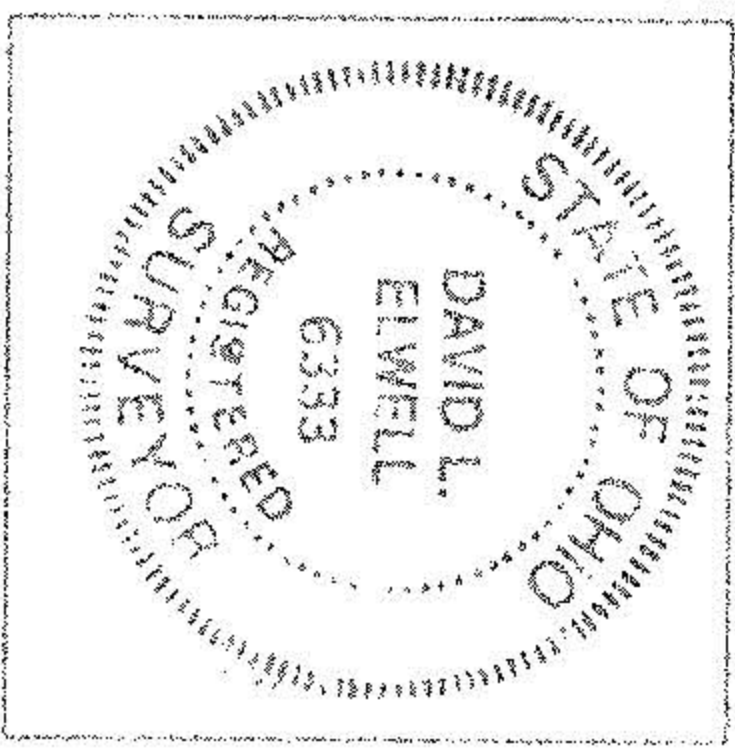
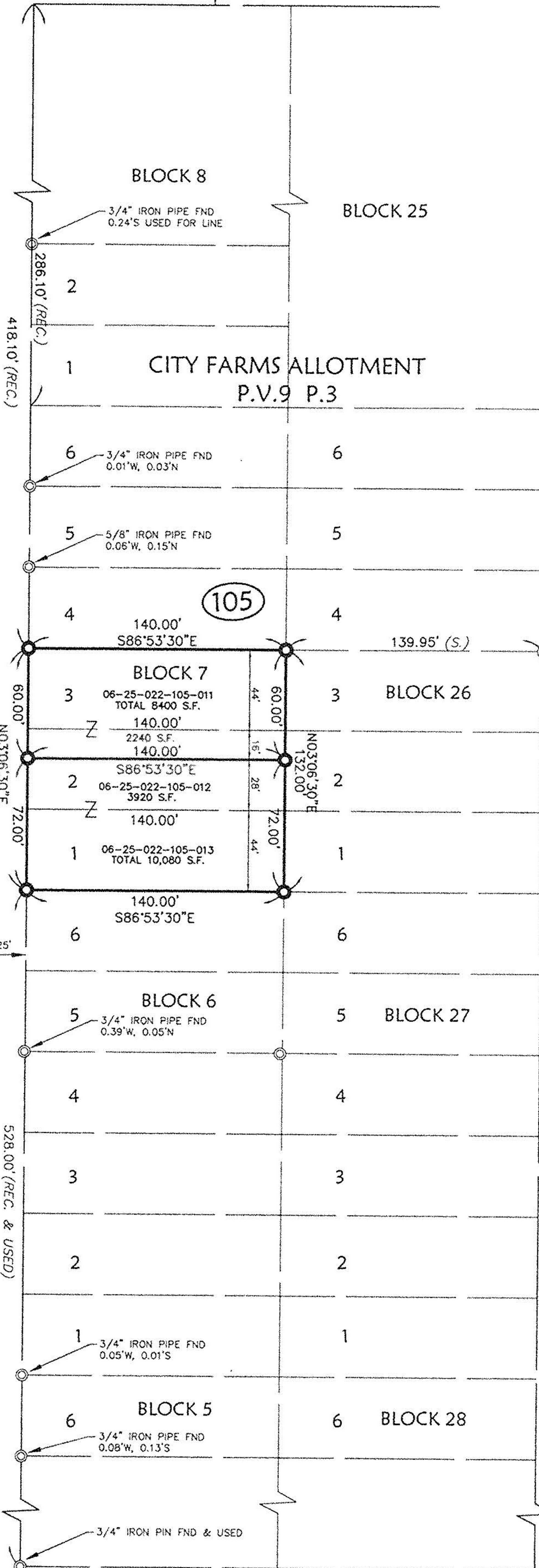

DAVID L. ELWELL, REGISTERED SURVEYOR NO. 6333

HRS ASSOCIATES
 HRS ASSOCIATES, INC.
 800 Burns Road, Suite 100
 P.O. Box 500
 Elyria, Ohio 44034
 Phone (440) 365-4730
 Fax (440) 365-4790
 hris@hresassociates.com
 www.hresassociates.com

BOUNDARY SURVEY
 OF
 SUBLOTS No's 1-3, BLOCK No.7
 CITY FARMS ALLOTMENT P.V. 9 P.3
 COUNTY OF LORAIN, STATE OF OHIO
 DATE: NOVEMBER 21, 2000

00632	
APPROVED	LORAIN CO. MAP DEPT
DATE	12-29-00
PAGE	6-89
BY	J Hatfield
#00-00632	

JOB NO. 00321
 DWG. NAME 0-SURV01