

LEGEND

- ⊙ IRON PIN/PIPE FOUND
- 5/8" CAPPED REBAR SET



SCALE IN FEET

SCALE: 1" = 100'



CLEVELAND STREET ALLOTMENT P.V. 13 P. 41

LONGFELLOW STREET 50'

HUBERT F. & GWENDOLYN L. GOUGH  
INST. #19970469777

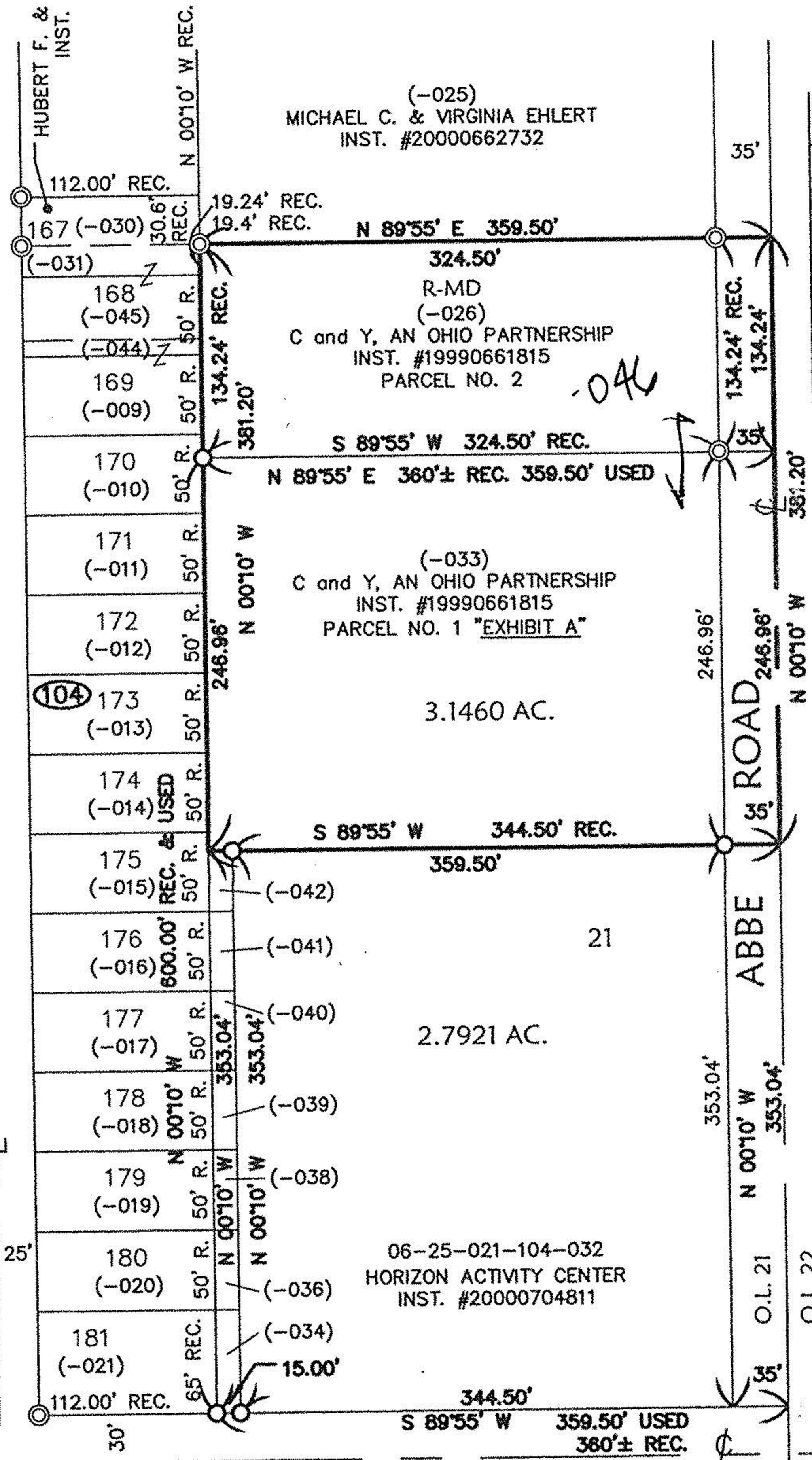

6	(-008)	BLOCK 7
5	(-009)	
4	(-010)	
3	(-011)	
2	(-012)	
1	(-013)	
6	(-014)	
5	(-015)	BLOCK 6
4	(-016)	
3	(-017)	
2	(-018)	BLOCK 5
1	(-019)	
6	(-020)	
5	(-021)	
4	(-022)	BLOCK 4
3	(-023)	
2	(-024)	

No 01084

APPROVED  
LORAIN CO.  
MAP DEPT

DATE 5-21-02

PAGE 6-88

BY J Hatfield

\* 02-01084

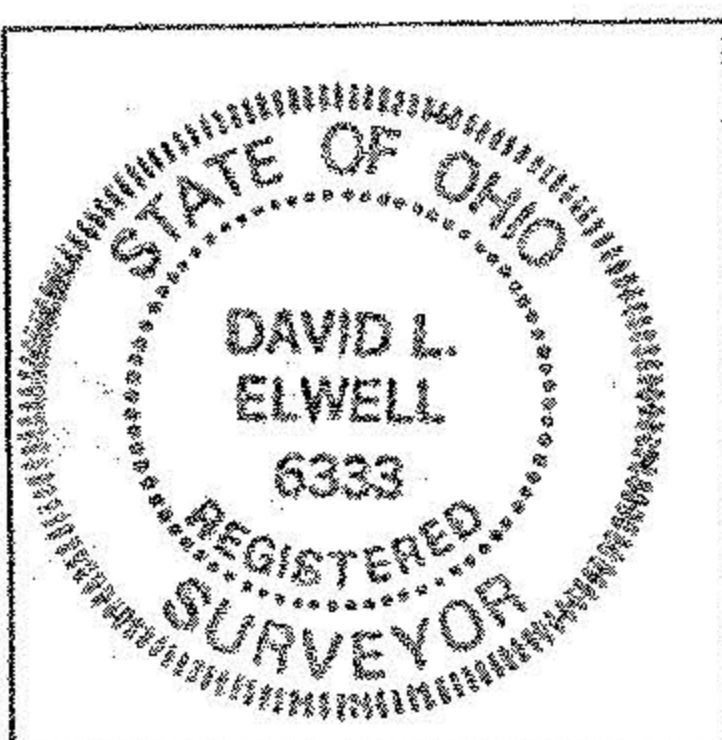
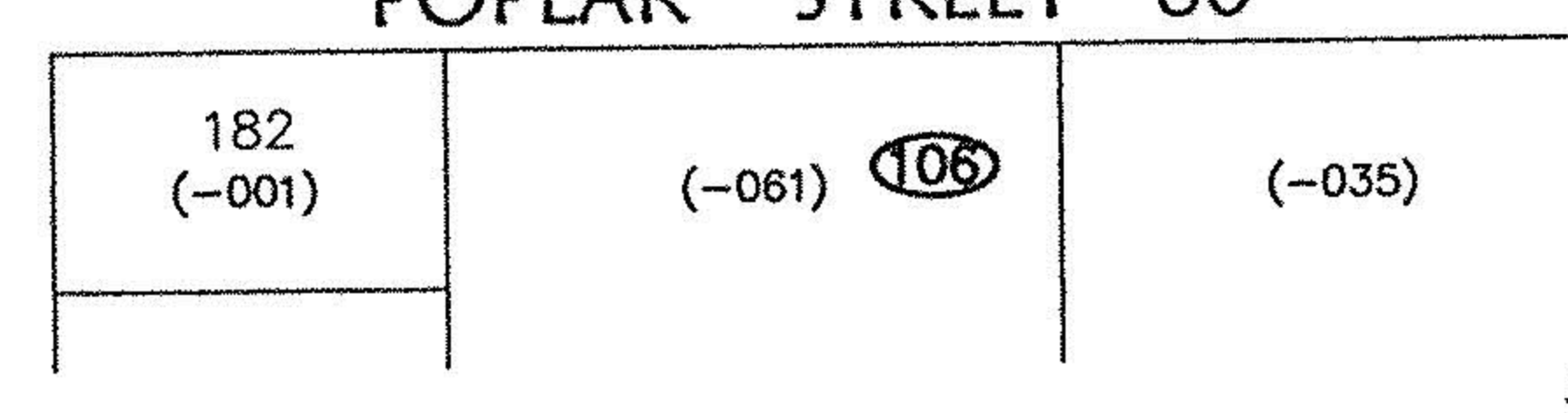

*David L. Elwell*  
DAVID L. ELWELL, REGISTERED SURVEYOR NO. 6333

**KS ASSOCIATES**  
424 Middle Avenue  
P.O. Box 569  
Elyria, Ohio 44036  
Phone (440) 322-6317  
Fax (440) 284-0623  
mailroom@ksassoc.com  
www.ksassoc.com

**SURVEY MAP**  
OF PART OF  
ORIGINAL ELYRIA TOWNSHIP LOT NO. 21 - EAST OF BLACK RIVER  
TOWNSHIP OF ELYRIA COUNTY OF LORAIN STATE OF OHIO  
DATE: MAY 10, 2002

JOB NO. 00008  
DWG. NAME O-SURV02