

26901 CLEMENS ROAD
SUITE 119
WESTLAKE, OHIO 44145
(216) 871-1391
FAX (216) 871-7335

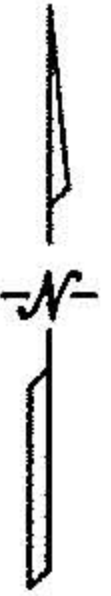

DIMENSIONS SHOWN ON THIS PLAN ARE EXPRESSED IN FEET AND DECIMAL PARTS THEREOF, ALL BEARINGS ARE TO AN ASSUMED MERIDIAN AND ARE USED TO INDICATE ANGLES ONLY. PERMANENT MONUMENTS WERE FOUND OR SET AT ALL POINTS INDICATED HEREON, ALL OF WHICH I CERTIFY TO BE CORRECT.

Thomas A. Simon
THOMAS A. SIMON
REG. PROFESSIONAL SURVEYOR
NO. 8-7775

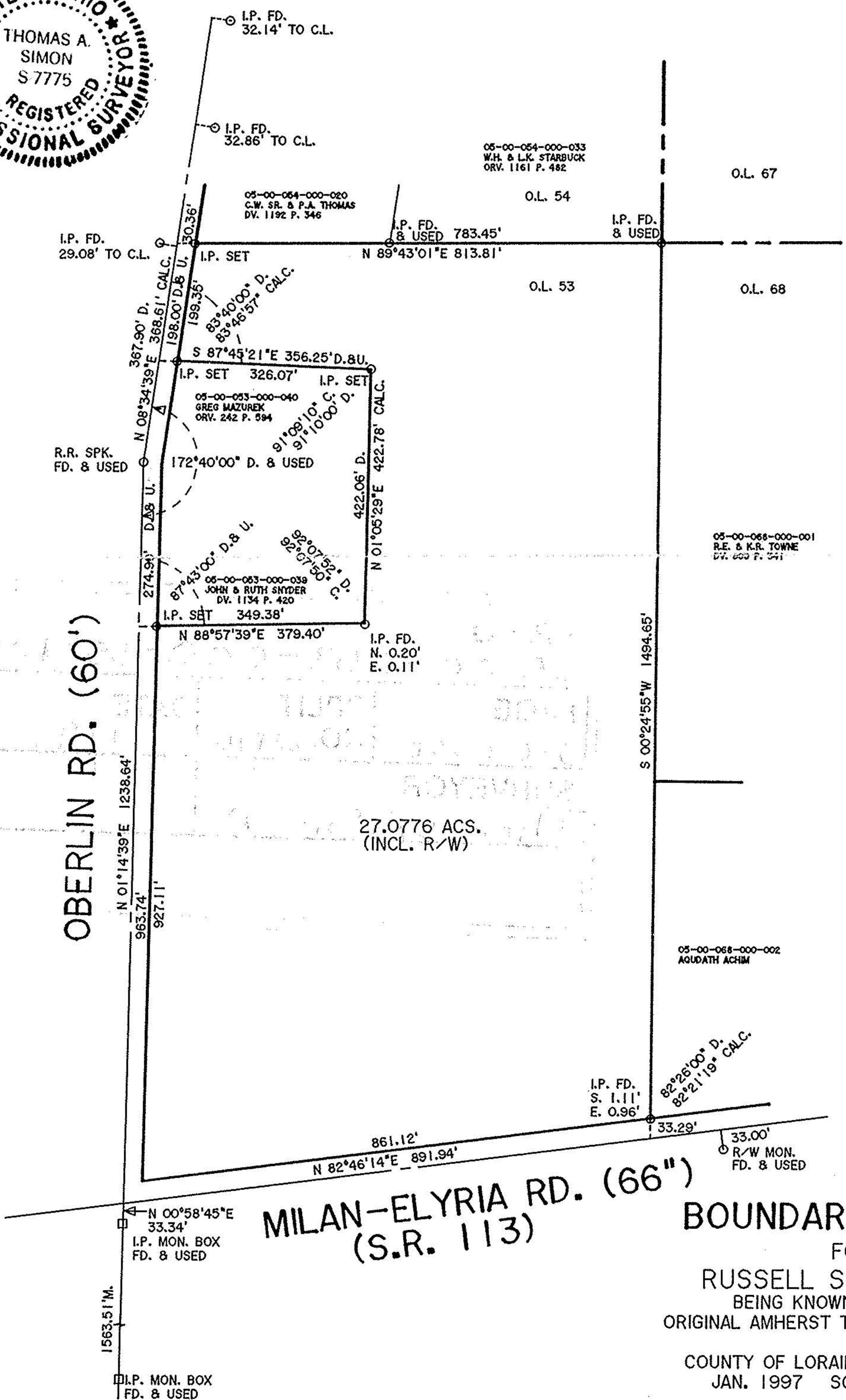

27.0776 ACS.
(INCL. R/W)

#22176

APPROVED	
LORAIN CO.	
MAP DEPT.	
DATE 6-13-97	
PAGE 5-00-053B	
BY R. Beu	
VOID AFTER #	22176

MILAN-ELYRIA RD. (66")
(S.R. 113)

BOUNDARY SURVEY

FOR
RUSSELL SPIEGELBERG
BEING KNOWN AS PART OF
ORIGINAL AMHERST TOWNSHIP LOT NO. 53

COUNTY OF LORAIN STATE OF OHIO
JAN. 1997 SCALE: 1" = 200'