

CLEVELAND STREET ALLOTMENT P.V. 13 P. 41

LONGFELLOW STREET 50'

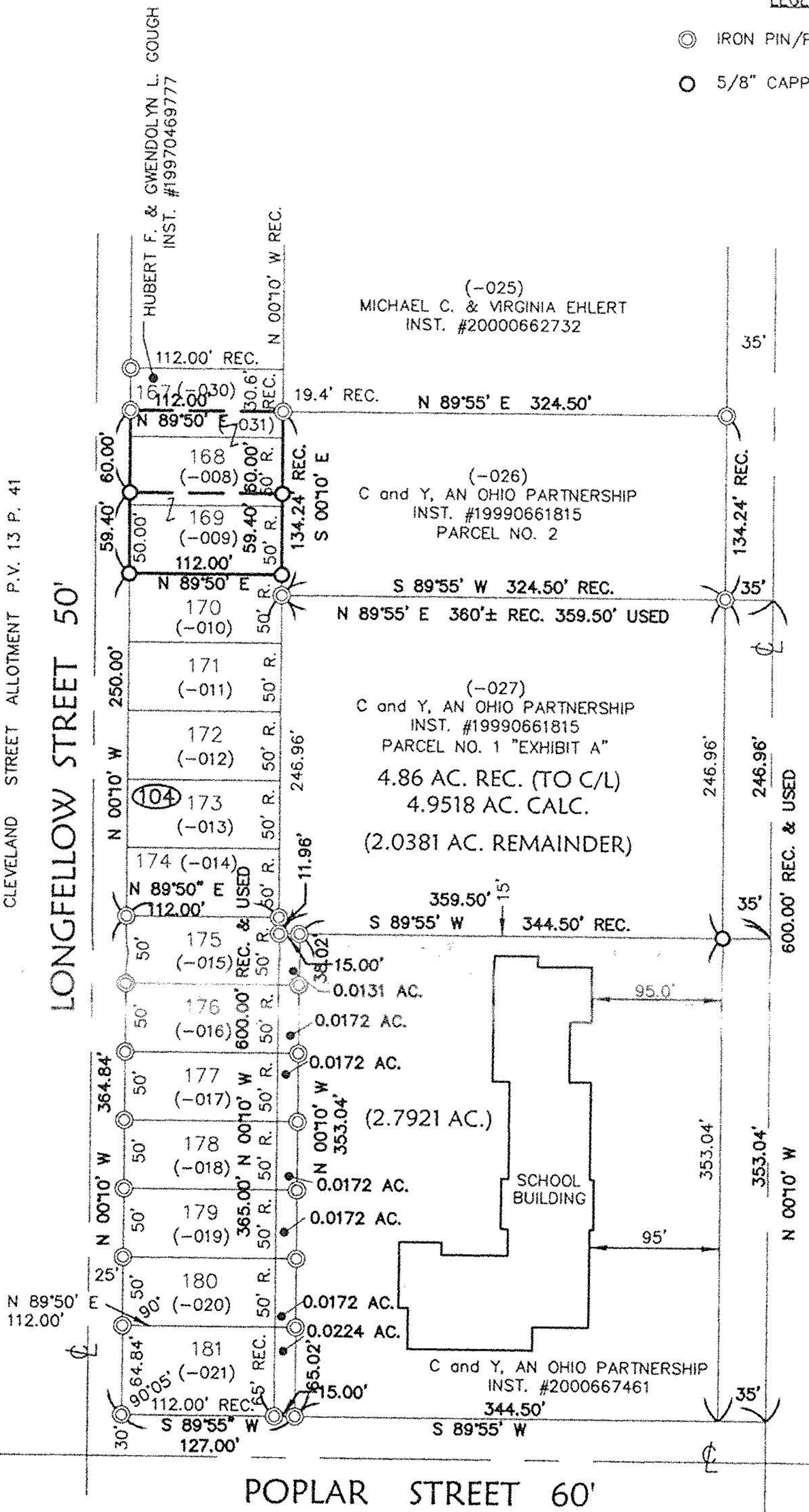

LEGEND

- ⊙ IRON PIN/PIPE FOUND
- 5/8" CAPPED REBAR SET



SCALE IN FEET
SCALE: 1" = 100'

DETAIL

SCALE: 1" = 50'

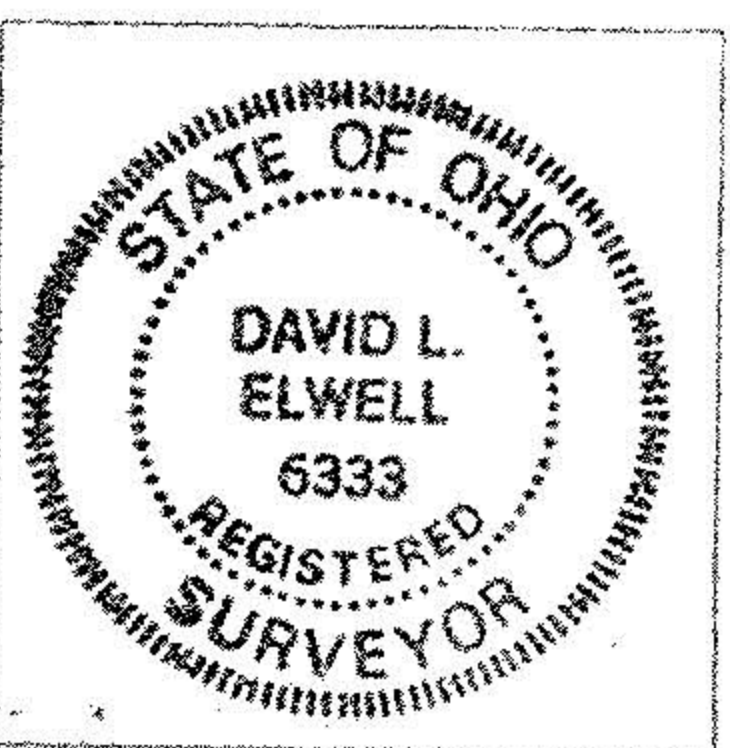
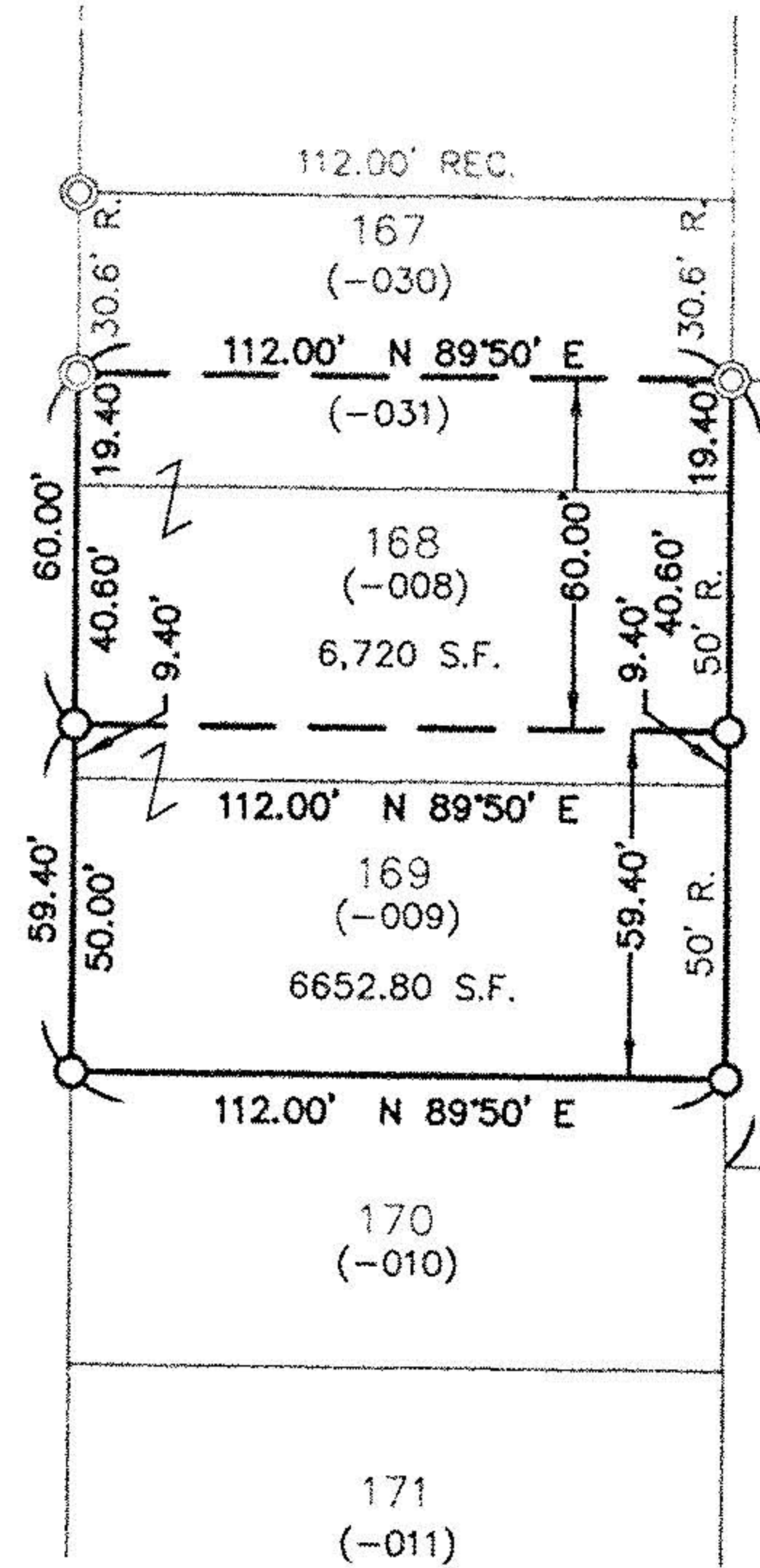

David L. Elwell
DAVID L. ELWELL, REGISTERED SURVEYOR NO. 6333

KS ASSOCIATES
424 Middle Avenue
P.O. Box 569
Elyria, Ohio 44036
Phone (440) 322-6317
Fax (440) 284-0623
mailroom@ksassoc.com
www.ksassoc.com

BOUNDARY SURVEY		JOB NO. <u>00008-B</u> DWG. NAME <u>0-SPLT01</u>
OF PART OF ORIGINAL ELYRIA TOWNSHIP LOT NO. 21 - EAST OF BLACK RIVER TOWNSHIP OF ELYRIA, COUNTY OF LORAIN, STATE OF OHIO		
AUGUST 15, 2000		