

6-122
#15821
06-25-016-107-081



KLEINOEDER-SCHMIDT

and ASSOCIATES

ENGINEERS — SURVEYORS — CONSULTANTS in LAND PLANNING
ELYRIA - NORWALK - MEDINA OHIO

SURVEY

Sublot(s) _____
Subd'n _____

Township ELYRIA Tract EAST OF BLACK RIVER
Orig. Lot(s) 16 Sec. _____
County of LORAIN State of Ohio
Corporation CITY OF ELYRIA

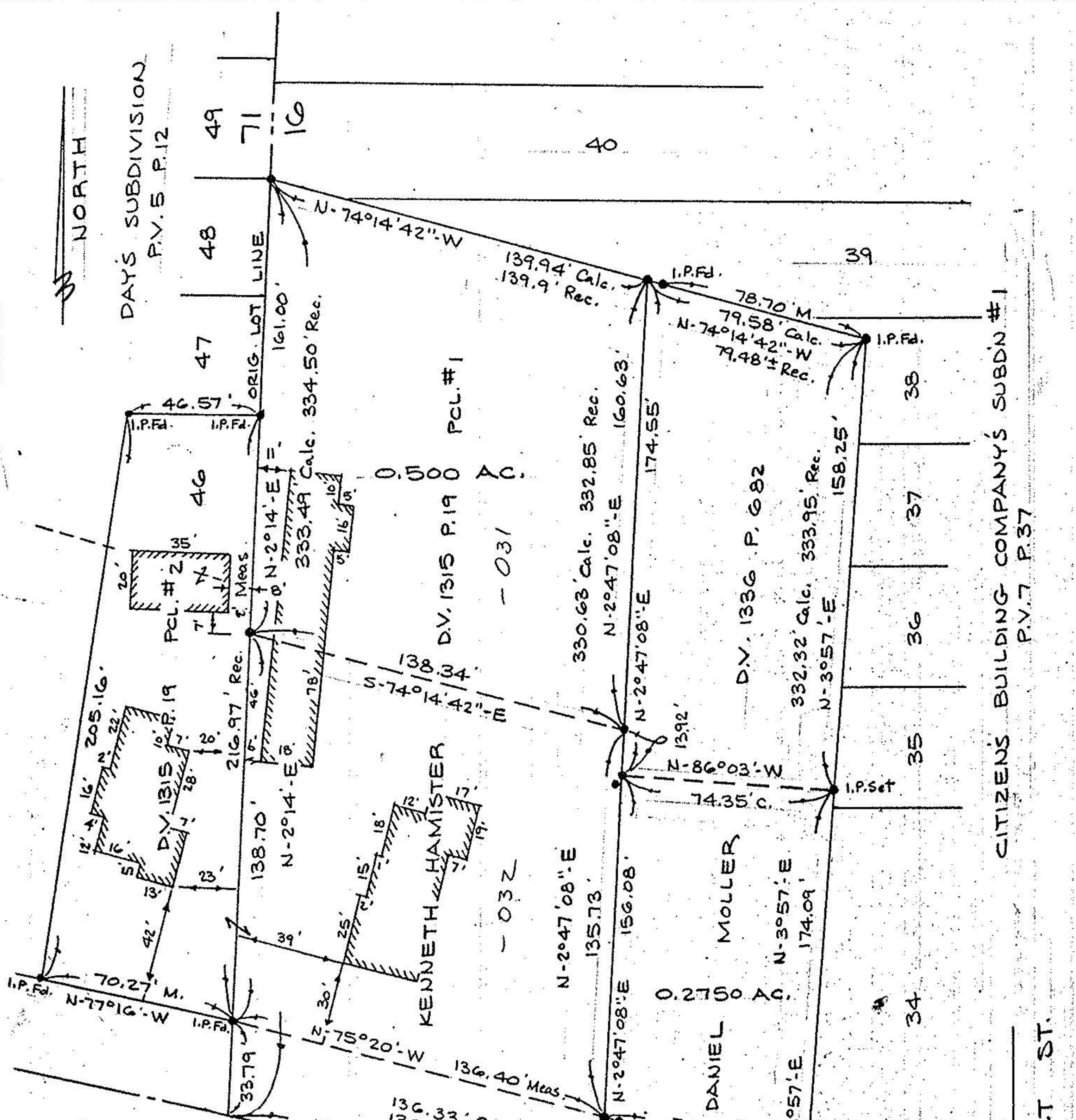

APPROVED
LORAIN CO.
MAP DEPT.

DATE 9-27-84

PAGE 6-122

BY *J. G. [Signature]*

VOID AFTER 15821

#15821

Prepared for: ATTORNEY KENNETH C. HAMISTER

REV. 9-24-84

Scale: 1" = 50'	Date: 9-20-84	Dr. by: <i>SL</i>	Job No: 84-122
-----------------	---------------	-------------------	----------------