

SURVEY MAP

PART OF ORIGINAL ELYRIA TOWNSHIP LOT NO. 16
 EAST OF BLACK RIVER
 CITY OF ELYRIA COUNTY OF LORAIN
 STATE OF OHIO
 SEPTEMBER 10, 1997



LEGEND

- 5/8" CAPPED REBAR SET
- ⊙ 1" IRON PIN/PIPE FOUND & USED

PROSPECT STREET 60'

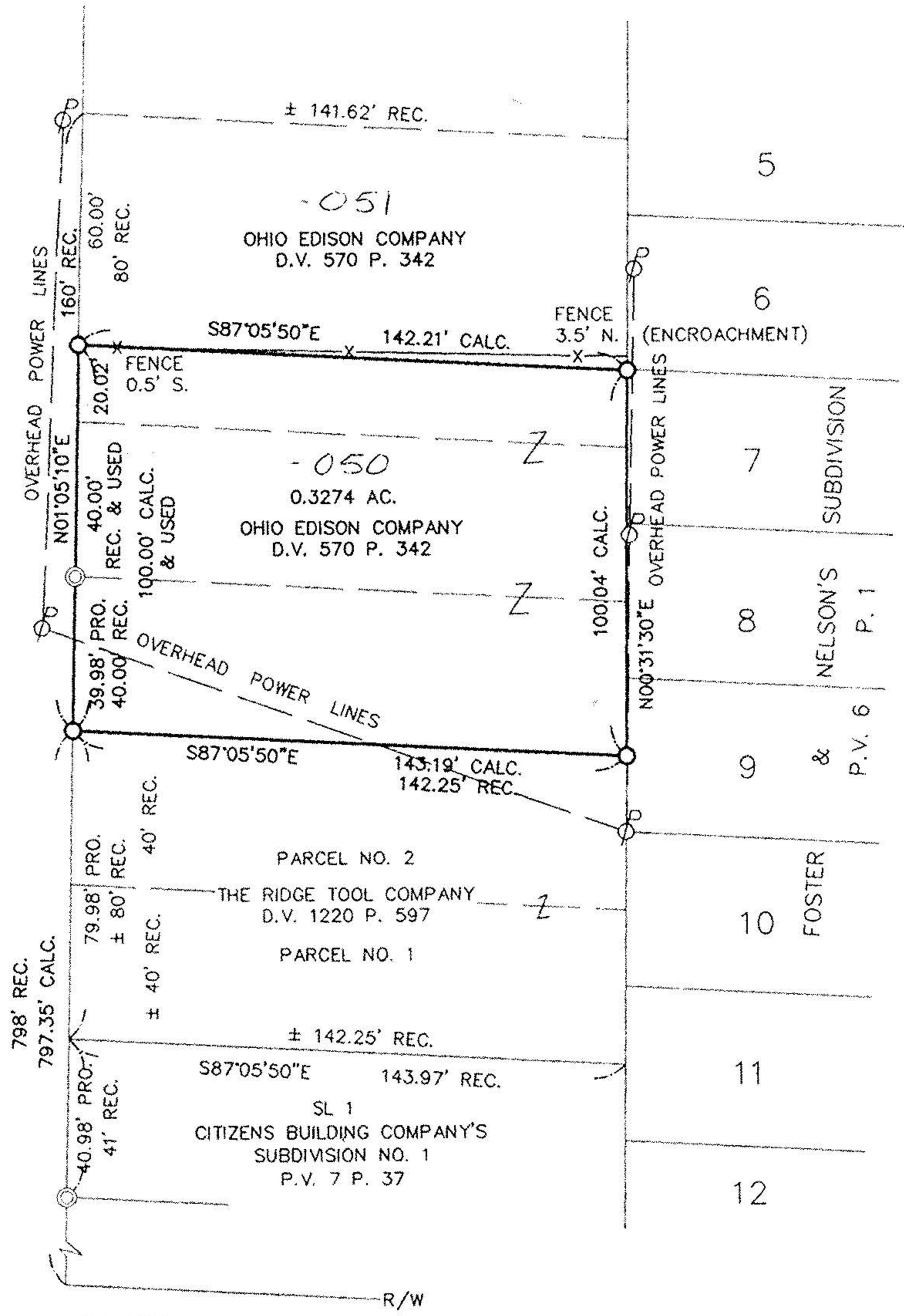

CLARK STREET

#22342
 APPROVED
 LORAIN CO.
 MAP DEPT
 DATE 11/1/97
 PAGE 6-105
 BY K. COLBERT
 #22342

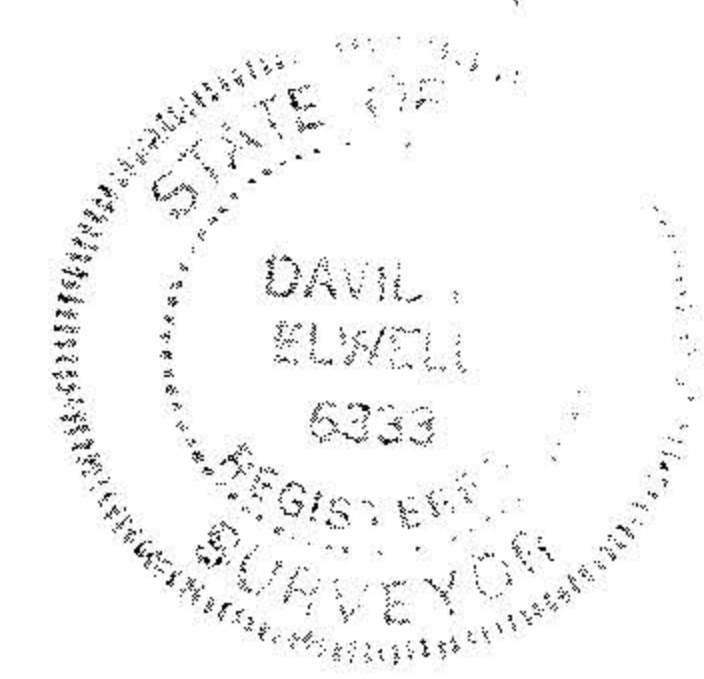

SCALE IN FEET
 SCALE: 1" = 40'

David L. Elwell
 DAVID L. ELWELL, REG. SURVEYOR NO. 6333
 10-14-97

PREPARED BY:
KS ASSOCIATES, INC.
 ENGINEERS SURVEYORS

JOB NO. 97241