



LAUNDON • SIMON • CAHL & ASSOC., INC.
CONSULTING ENGINEERS & SURVEYORS
110 MIDDLE AVE., ELYRIA, O. 44035

SURVEY FOR:
ELYRIA MANUFACTURING CORP.

Orig. Lot 16	City of ELYRIA	Date FEB. '96 Scale 1"=40'
Orig. Sec	Village of	Dwn. by R.G.S. Chkd. by R.C.
Tract EAST of RIVER	County of LORAIN	Job No. 96-2825 F.B.238/37
Township of ELYRIA	State of OHIO	Printed

CLEVELAND ST. 66'

SURVEY OF PART OF S/L 12 IN
MEADOWBROOK ALLOT.
PLAT VOL. 6 PG. 27

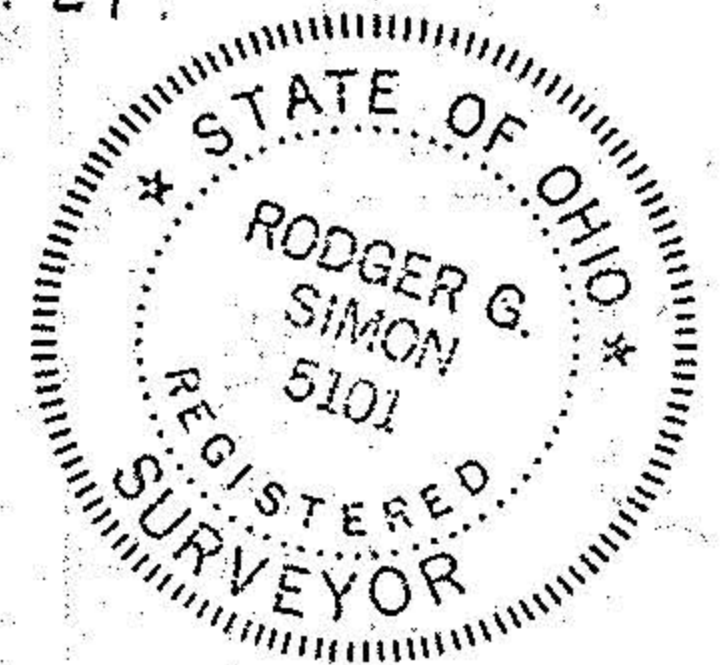

HOMER ST. 50'

DUE SOUTH

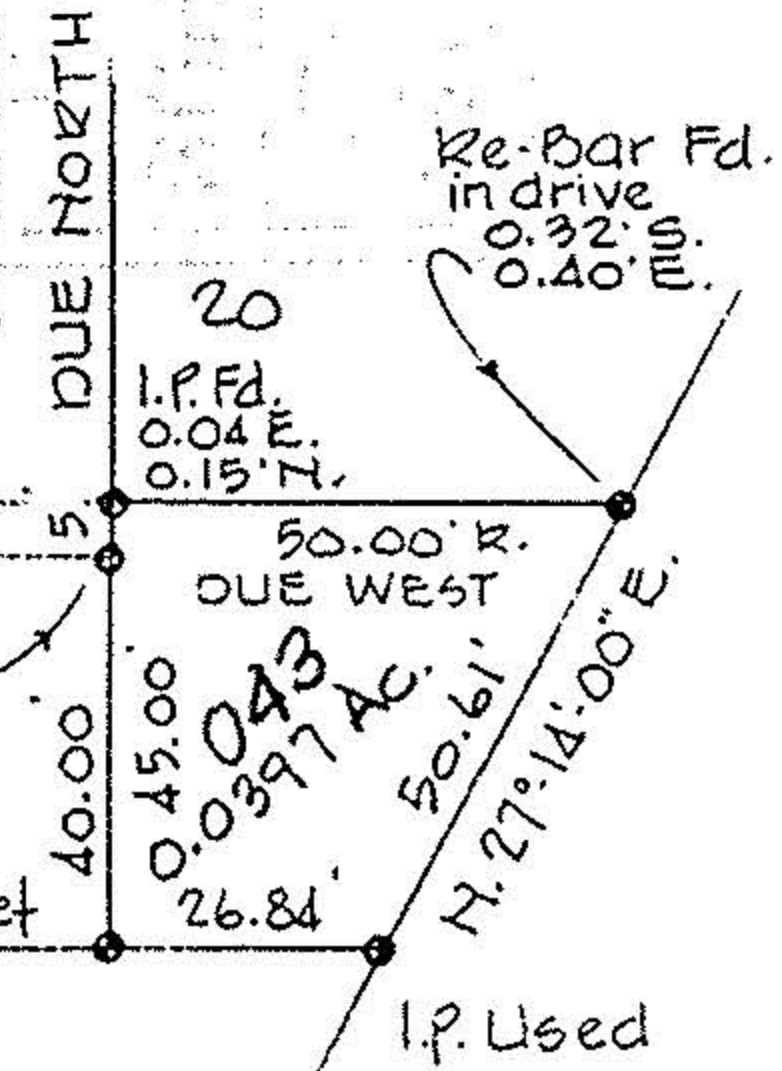
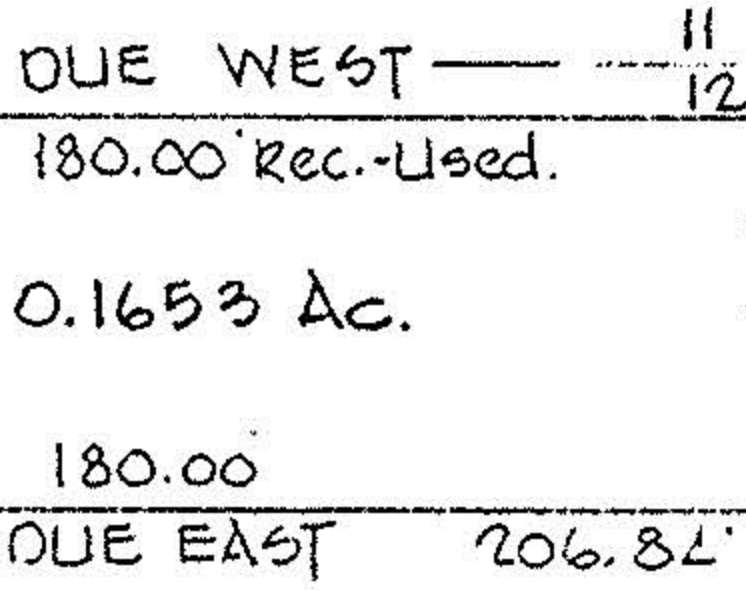
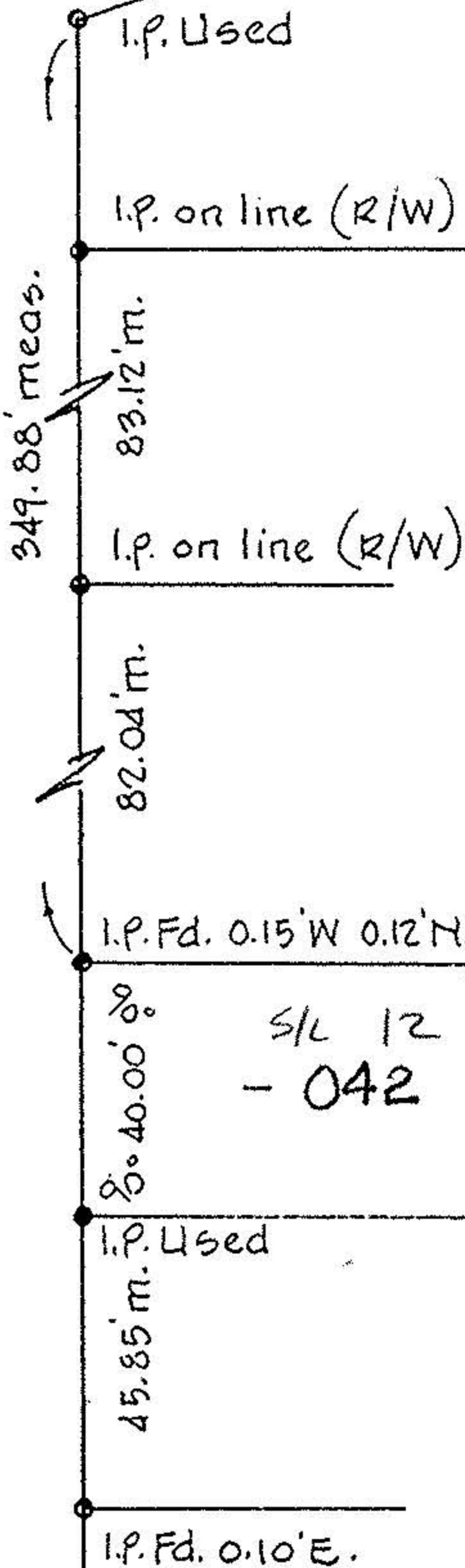

S/L 12
- 042

21702

APPROVED
LORAIN CO.
MAP DEPT

DATE **3-18-96**

BY **CAROLYN FRANCIS**

21702

BEARINGS SHOWN ARE TO AN ASSUMED
MERIDIAN AND USED TO DESCRIBE ANGLES
ONLY.

06-25-016-101-