

NORTH

LEXINGTON AVENUE 50'

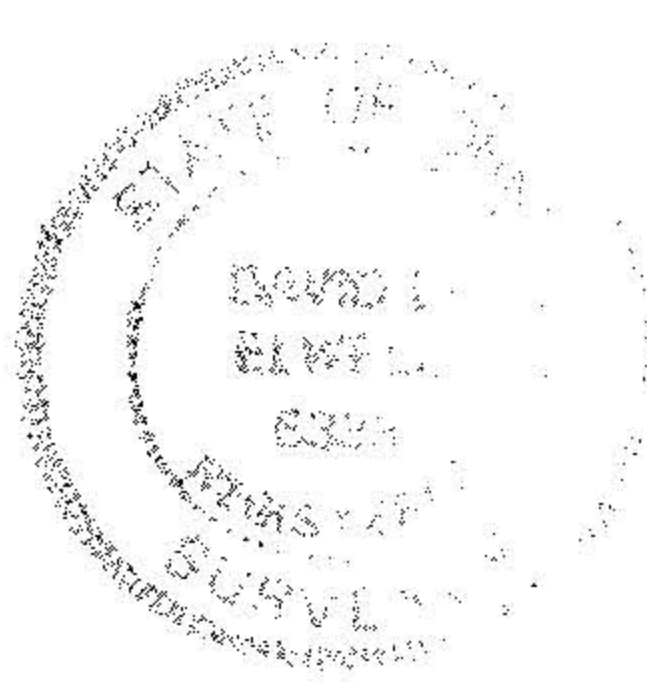
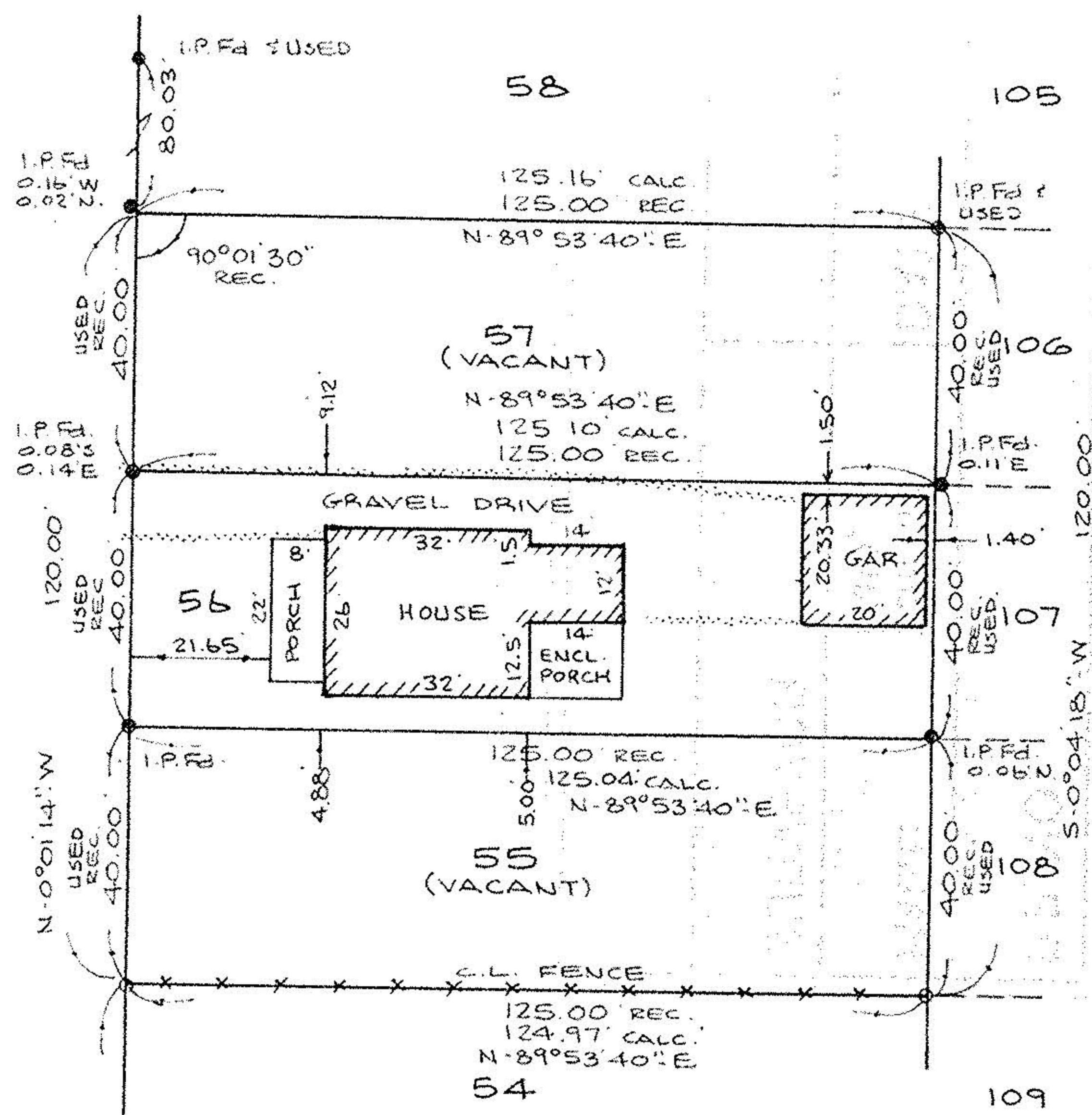

EAST BROAD STREET

SCALE: 1" = 30'

22028

APPROVED
LORAIN CO.
MAP DEPT.

DATE 1-15-97

PAGE 6-123

BY R. BELL

VOID AFTER # 22028

BOUNDARY SURVEY &
LOCATION SURVEY

SUBLOTS 55, 56, & 57 IN
THE BROADVIEW ALLOTMENT
P.V. 9 P. 19
CITY OF ELYRIA COUNTY OF LORAIN
STATE OF OHIO

PREPARED BY
KS ASSOCIATES INC.
ENGINEERS SURVEYORS

David L. Elwell
REG. SURVEYOR NO. 6333
7-23-96