



LAUNDON • SIMON • CAHL & ASSOC., INC.
 PROFESSIONAL LAND SURVEYORS
 110 MIDDLE AVE., ELYRIA, O. 44035

SPLIT of S/L 18 in BELLFIELD PARK
 ALLOT. P.V. 8 P. 35 & 36 FOR:
 SANDRA K. & DARWIN R. CARSTENSEN

| | | |
|---------------------|------------------|------------------------------|
| Orig. Lot No. 18 | City of ELYRIA | Date 12-23-98 Scale 1" = 30' |
| Orig. Sec No. | Village of | Dwn. by R.G.S. Chkd. by R.C. |
| Tract EAST of RIVER | County of LORAIN | Job No. 98-3104 FB. 244 / 74 |
| Township of ELYRIA | State of Ohio | Printed |

GREELY ST. 50'

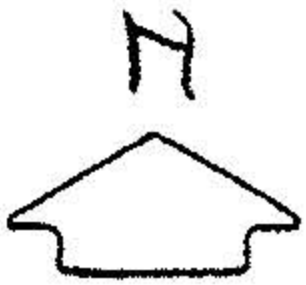
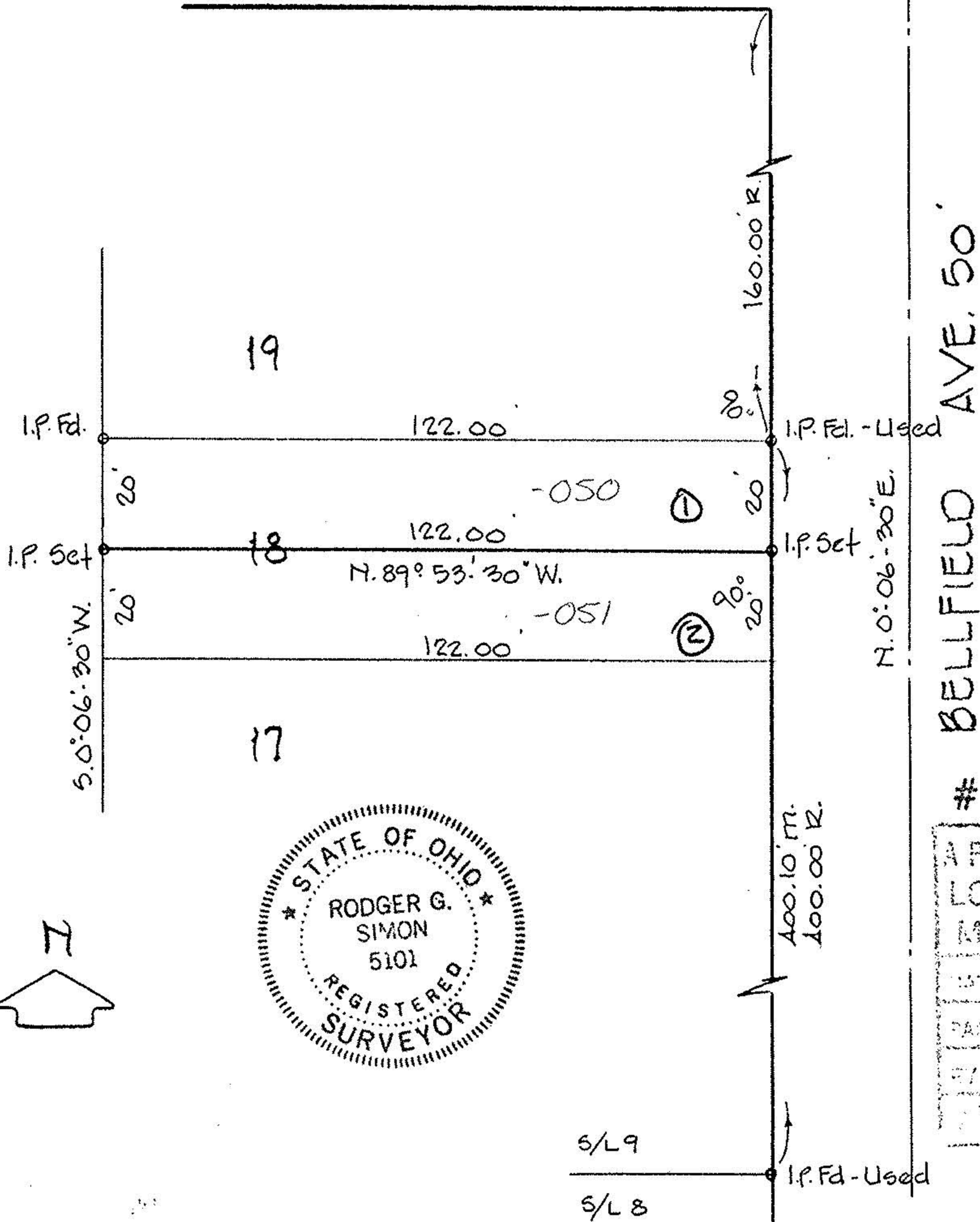

BELLFIELD AVE. 50'

#00033

| |
|--------------|
| APPROVED |
| LORAIN CO. |
| MAP DEPT. |
| DATE 3-16-99 |
| PAGE 6-87 |
| BY T. Dick |
| 00033 |

S/L 9
 S/L 8
 I.P. Fd. - Used