



LAUNDON • SIMON • CAHL & ASSOC. INC.
 CONSULTING ENGINEERS & SURVEYORS
 504 MIDDLE AVENUE ELYRIA, OHIO 44035

SURVEY FOR:
SHAWN B. & SHARON K. COVER

Orig. Lot 16	City of ELYRIA	Date 7-23-84 Scale 1"=30'
Orig. Sec	Village of	Dwn. by R.G.S. Chkd. by J.C.
Tract EAST OF RIVER	County of LORAIN	Job No. 84-1309 F.B. 98/45
Township of ELYRIA	State of OHIO	Printed

PROSPECT ST. 66'

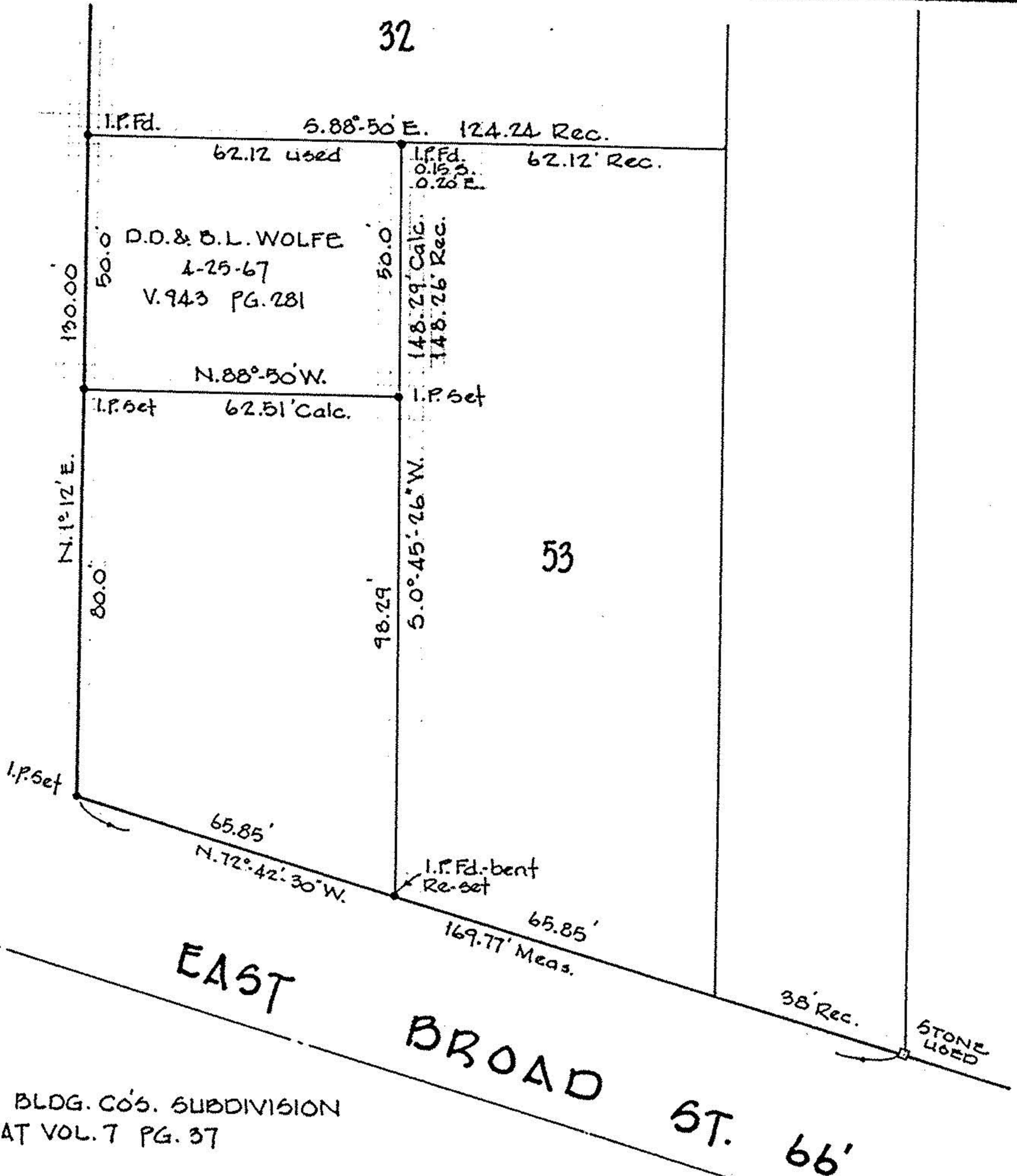

CITIZEN'S BLDG. CO'S. SUBDIVISION
 PLAT VOL. 7 PG. 37