



LAUNDON . SIMON . CAHL & ASSOC. INC.
 CONSULTING ENGINEERS & SURVEYORS
 219 COURT ST. ELYRIA, OHIO 44035

SURVEY FOR :

EUGENE & NELLIE FRYE

| | | |
|--------------------|------------------|-----------------------------|
| Orig. Lot 14 | City of ELYRIA | Date SEPT. '90 Scale 1"=30' |
| Orig. Sec | Village of | Dwn. by R.G.S. Chkd. by |
| Tract E. of RIVER | County of LORAIN | Job No. 90-1963 F.B. |
| Township of ELYRIA | State of OHIO | Printed |

CLARK ST. 50'

CONCORD AVE. 50'

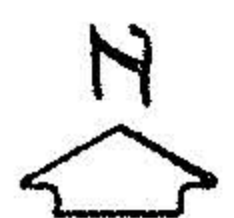
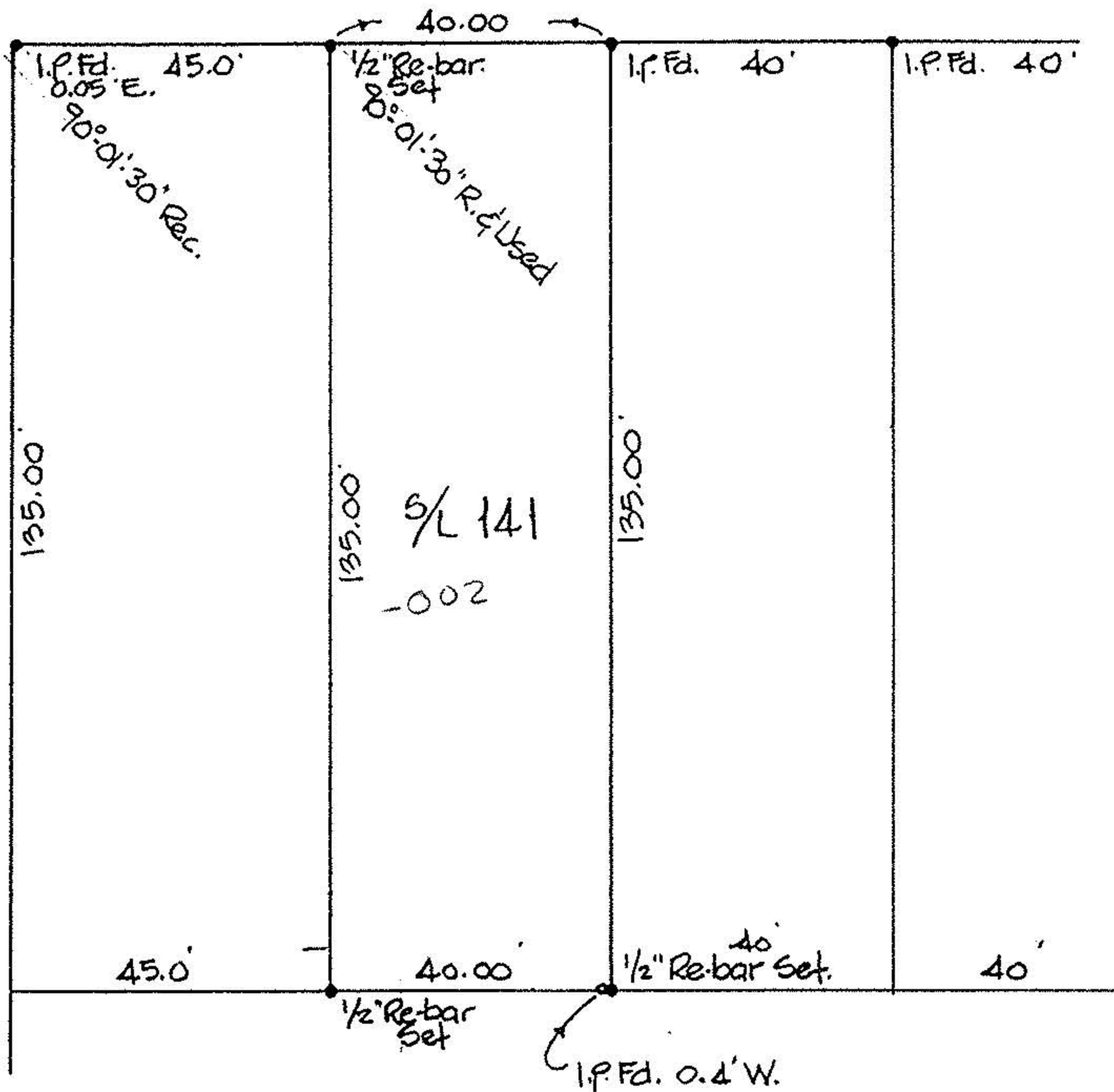

SURVEY OF S/L 141 BROADVIEW ALLOT.
 P.V. 9 P. 19