

Southeasterly Line of
CLEVELAND ST. 66' R/W

Notes: O indicates iron pin found.
● indicates iron pin set.
+ indicates reference cross cut.
X indicates cross cut in concrete on property corner.

Gary E. Penfound Reg. Surveyor No. 4457

YORKSHIRE C&T 40' R/W

5.3°36'W. Plat

5.3°35'45"W. Obs.

5.3°35'45"W. Obs.

40.00'

72.70'

1.P. Gone

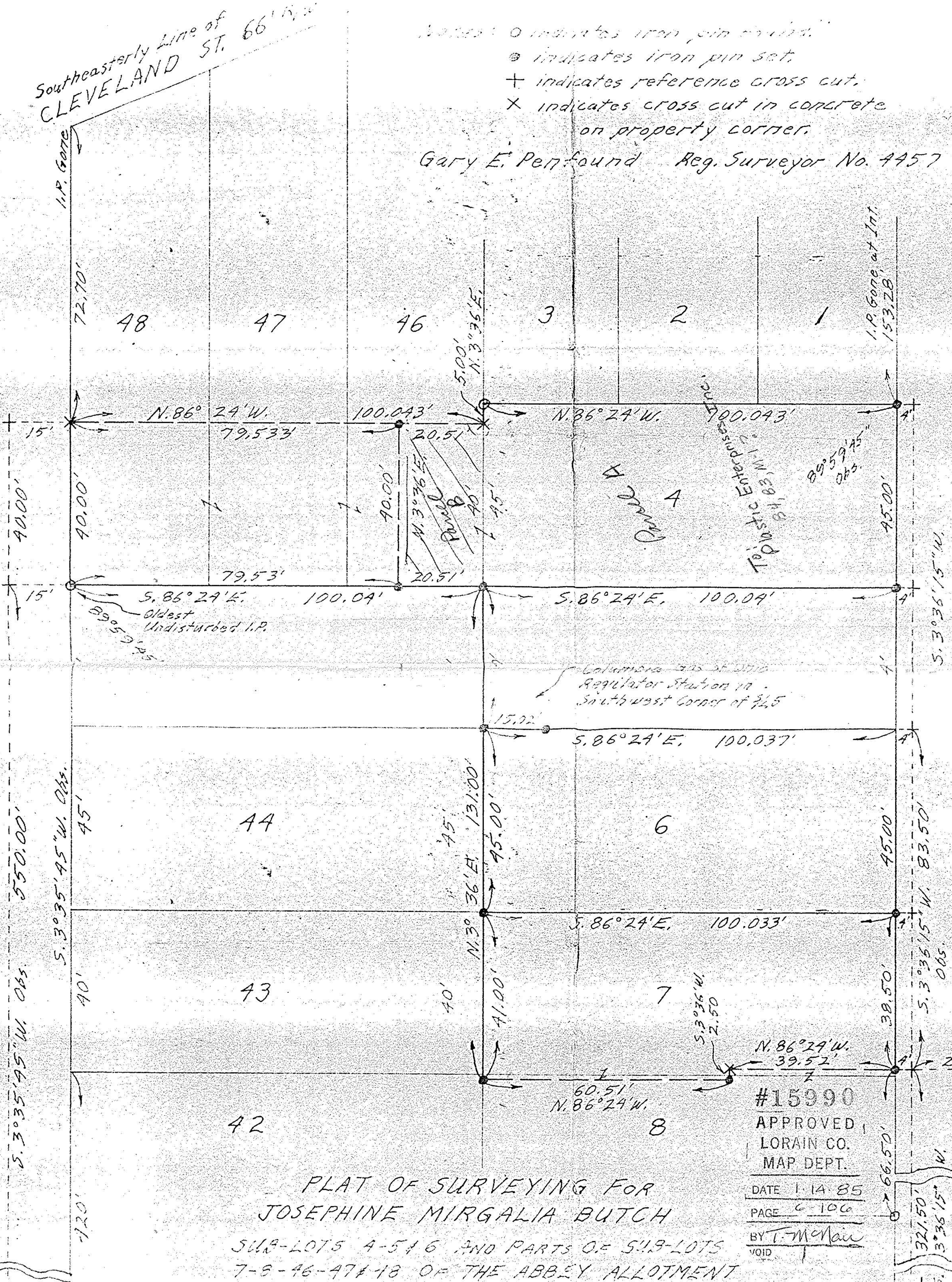

PLAT OF SURVEYING FOR
JOSEPHINE MIRGALIA BUTCH

SUB-LOTS A-5 & 6 AND PARTS OF SUB-LOTS
7-8-46-47 & 48 OF THE ABBEY ALLOTMENT
VOL. 10 PG. 1 PLAT RECORDS

#15990
APPROVED,
LORAIN CO.
MAP DEPT.
DATE 1 14 85
PAGE 6 106
BY T. McMan
VOID