LOT SPLIT

ORIGINAL ELYRIA LOT No. 10

CITY OF ELYRIA COUNTY OF LORAIN STATE OF OHIO

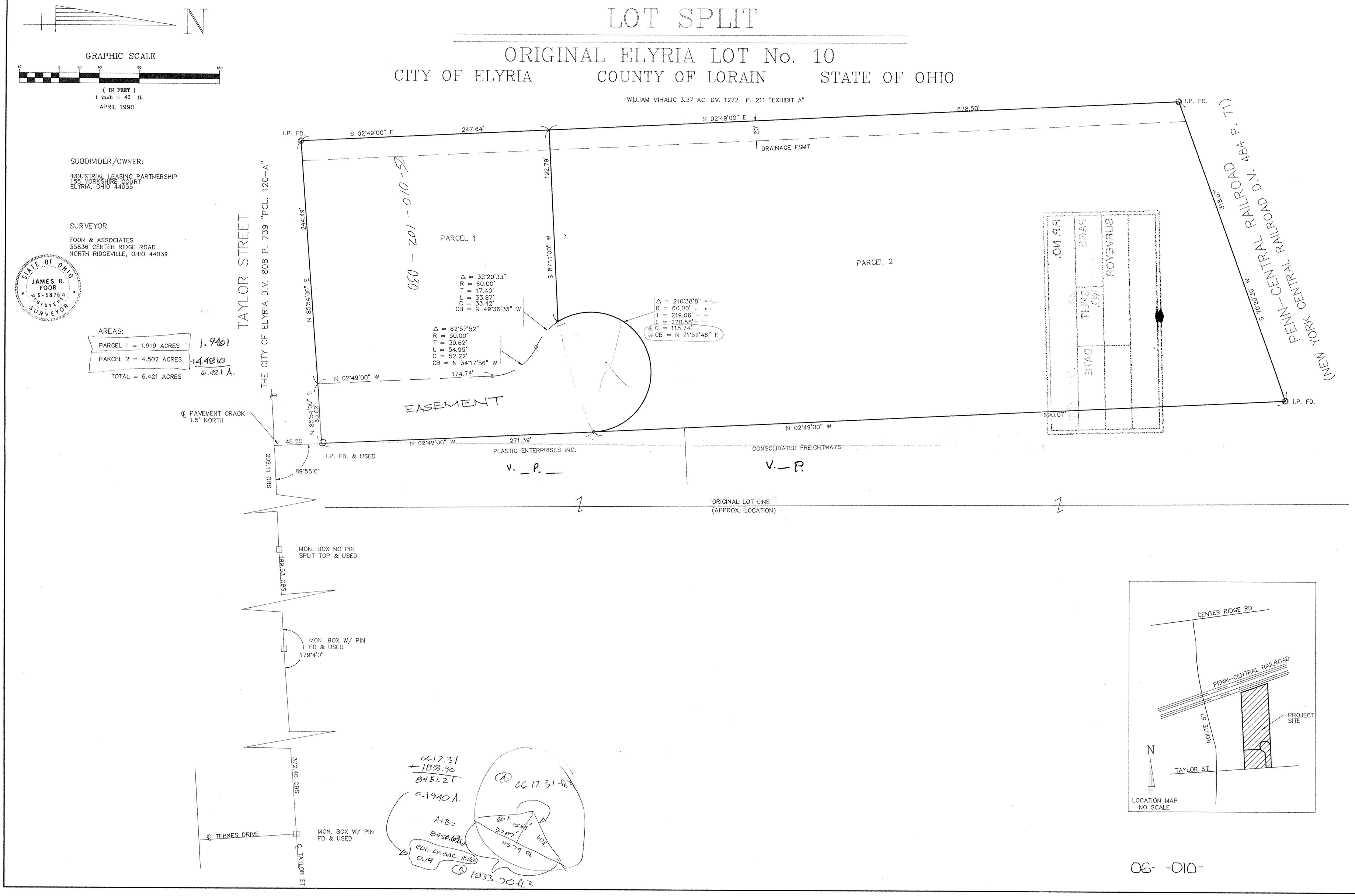

SUBDIVIDER/OWNER:

INDUSTRIAL LEASING PARTNERSHIP
155 YORKSHIRE COURT
ELYRIA, OHIO 44035

SURVEYOR

FOOR & ASSOCIATES
35836 CENTER RIDGE ROAD
NORTH RIDGEVILLE, OHIO 44039

STATE OF OHIO
JAMES R. FOOR
S-5876
REGISTERED SURVEYOR

AREAS:

PARCEL 1 = 1.919 ACRES	1.9401
PARCEL 2 = 4.502 ACRES	+4.4810
TOTAL = 6.421 ACRES	6.421 A.

6617.31
+1833.90
8451.21
0.1940 A.
A+B=
8450.63 ft.²
CUL-DE-SAC ACRE
0.19
(A) 6617.31 ft.²
(B) 1833.90 ft.²
60 R
15.84'
57.87'
115.74 ch.
60 R.

06- -010-