

OHIO STATE ROUTE 57

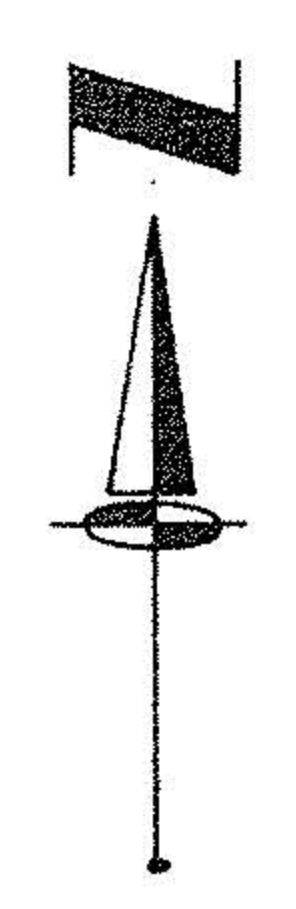

PENN-CENTRAL RAILROAD  
(NEW YORK CENTRAL RAILROAD DV.484 P.71)

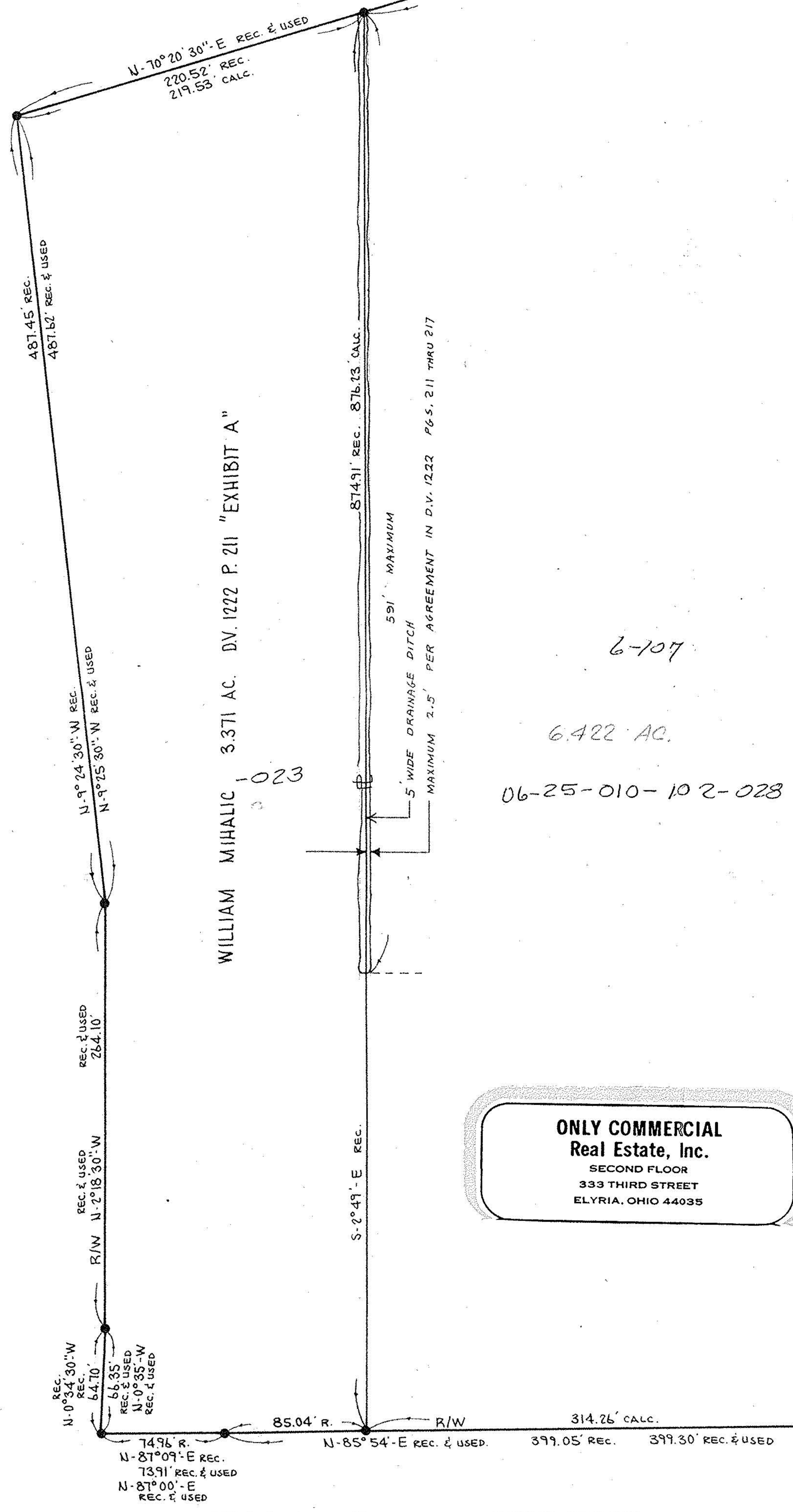

WILLIAM MIHALIC 3.371 AC. DV. 1222 P. 211 "EXHIBIT A"

6-107  
6.422 AC.  
06-25-010-102-028

ONLY COMMERCIAL  
Real Estate, Inc.  
SECOND FLOOR  
333 THIRD STREET  
ELYRIA, OHIO 44035

TAYLOR STREET

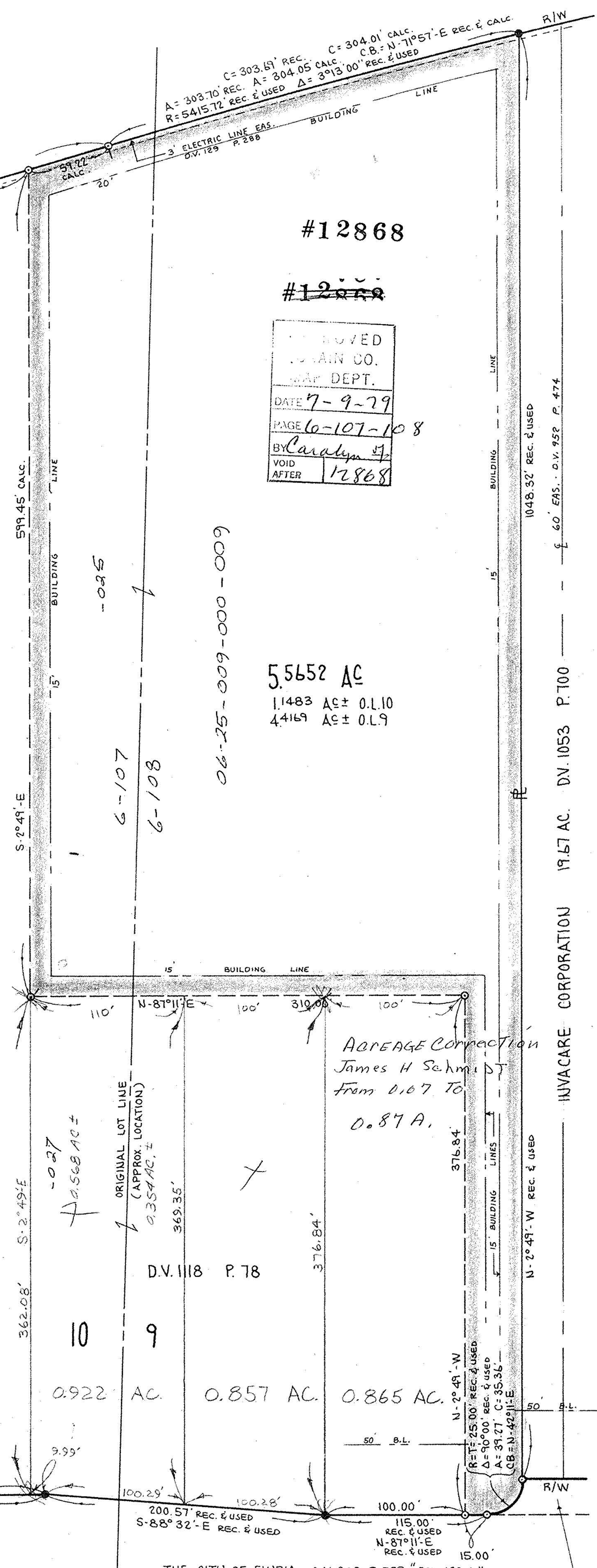

#12868

APPROVED  
TOWN CO.  
MAP DEPT.  
DATE 7-9-79  
PAGE 6-107-108  
BY Carolyn J.  
VOID  
AFTER 12868

5.5652 AC  
1.1483 AC ± 0.110  
4.4169 AC ± 0.19

ADMEAGE CONNECTION  
James H Schmidt  
From 0.107 To  
0.87 A.

10 9  
0.922 AC 0.857 AC 0.865 AC

THE CITY OF ELYRIA DV. 808 P. 739 "PCL. 120-A"

GLOVER - MARSH INDUSTRIAL  
PARK STREET DEDICATION PLAT  
P.V. 24 P. 79

CERTIFICATION

TO: MARIAN WATSON, CHICAGO TITLE INSURANCE COMPANY, AND CONSOLIDATED FREIGHTWAYS.  
I HEREBY CERTIFY THAT THE TITLE LINES AND THE LINES OF ACTUAL POSSESSION ARE THE SAME AND THAT THE IMPROVEMENTS ERECTED UPON THE PROPERTY AS SHOWN HEREON DO NOT ENCRDACH OVER STREET OR TITLE LINES OR OVER ANY EASEMENTS OR RIGHTS OF WAY AND THAT THIS SURVEY ACCURATELY DEPICTS THE STATE OF FACTS AND THAT THERE ARE NO EASEMENTS OR ENCRDACHMENTS AFFECTING THE PROPERTY OTHER THAN SHOWN HEREON.

1-23-79  
DATE OF SURVEY  
CERTIFICATE REVISED 4-20-79

JAMES H. SCHMIDT  
REG. SURVEYOR NO 4846

BOUNDARY SURVEY

OF PART OF  
ELYRIA TOWNSHIP ORIG. LOTS 9 & 10 - E. OF RIVER  
CITY OF ELYRIA COUNTY OF LORAIN STATE OF OHIO

SCALE: 1"=60' JAN. 23, 1979 - REV. 4-16-79 KV.5  
PREPARED BY  
KLEINOEDER - SCHMIDT & ASSOC.  
CONSULTING ENGINEERS & SURVEYORS  
REV. 5-16-79