

SURVEY

OF PART OF ORIGINAL ELYZIA TWP LOT N<sup>o</sup> 7 EAST OF BLACK RIVER STATE OF OHIO COUNTY OF LORAIN

CITY OF ELYZIA

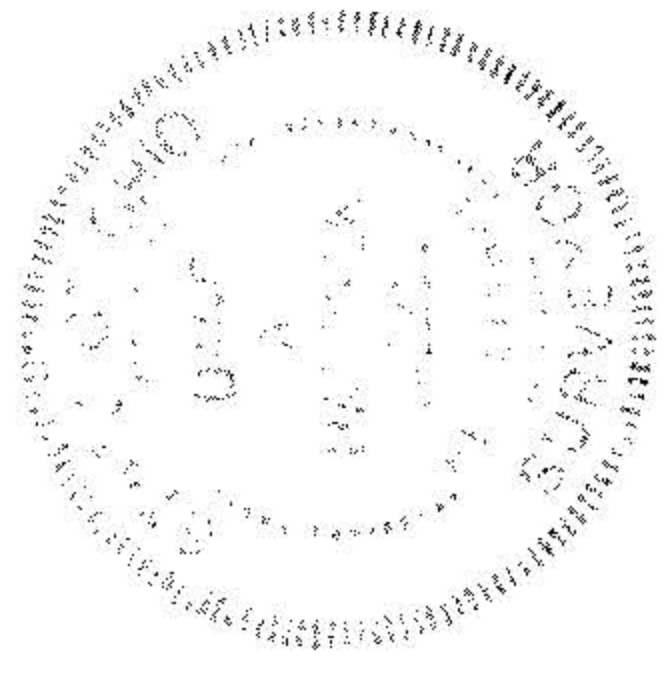

PREPARED FOR: MOULD DEVELOPMENT CO. H. RIDGEVILLE, OH

PREPARED BY: HARONIEK & ASSOC ENGINEERS & SURVEYORS H. RIDGEVILLE, OH

HAROLD C. TERNES } NORTH R. } O.R VOL 356 P. 289

RODNEY H. & ALEXIS M. LYLIK } O.R VOL 254 P. 466

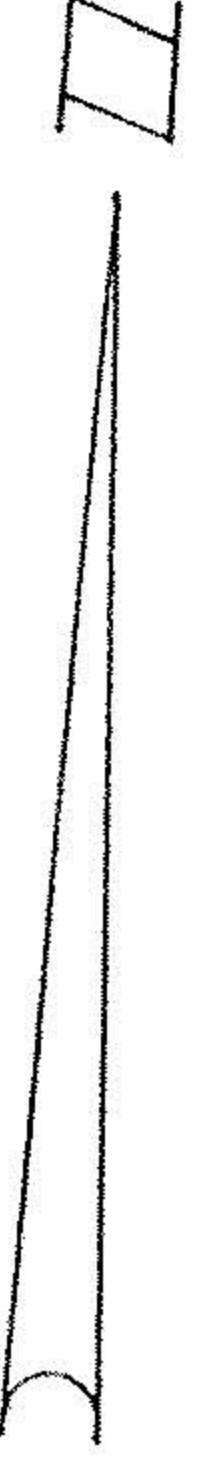
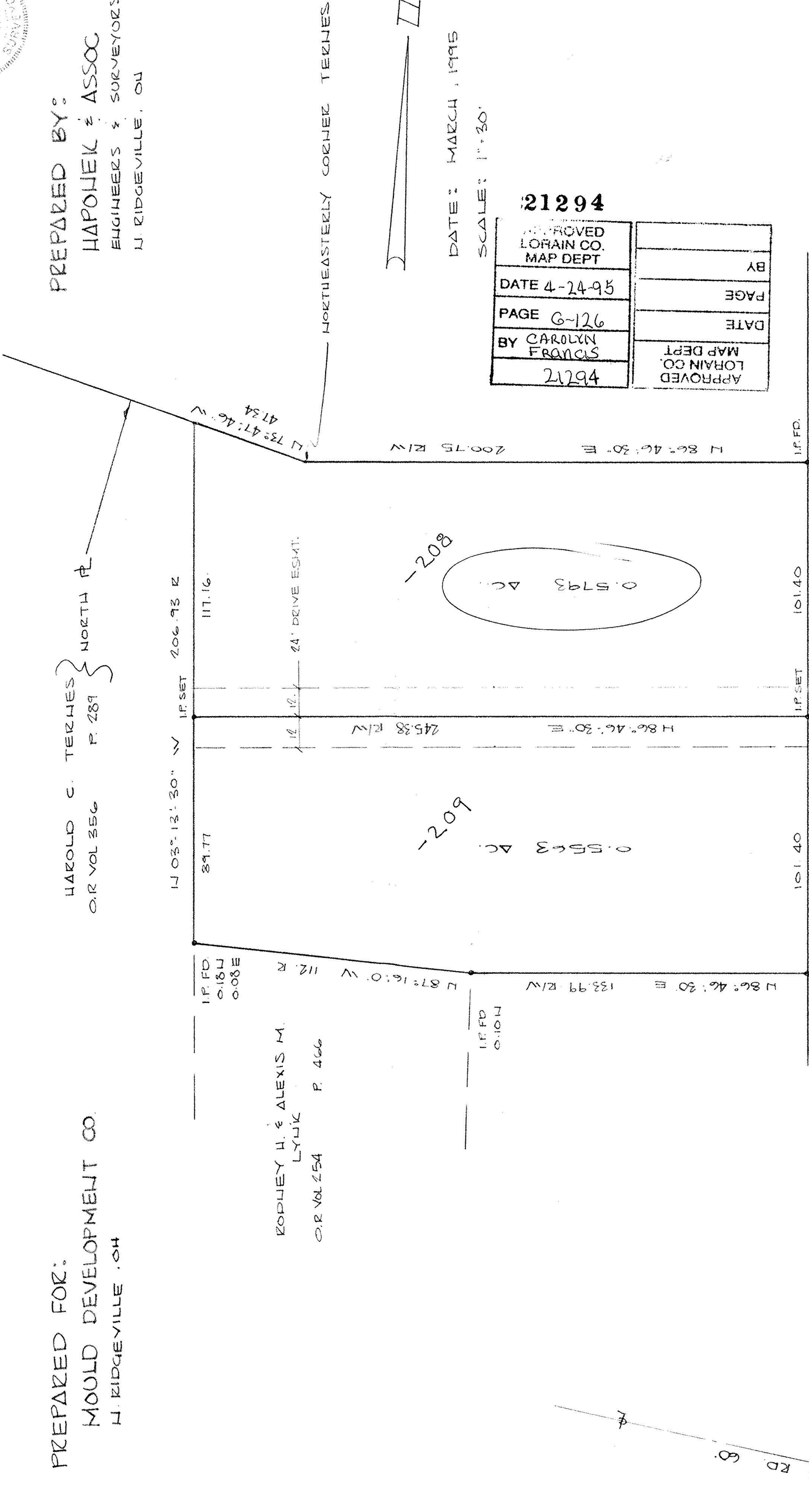

DATE: MARCH, 1995 SCALE: 1"=30'

APPROVED LORAIN CO. MAP DEPT	BY
DATE 4-24-95	PAGE
PAGE 6-126	DATE
BY CAROLYN FRANCIS	MAP DEPT
21294	LORAIN CO.

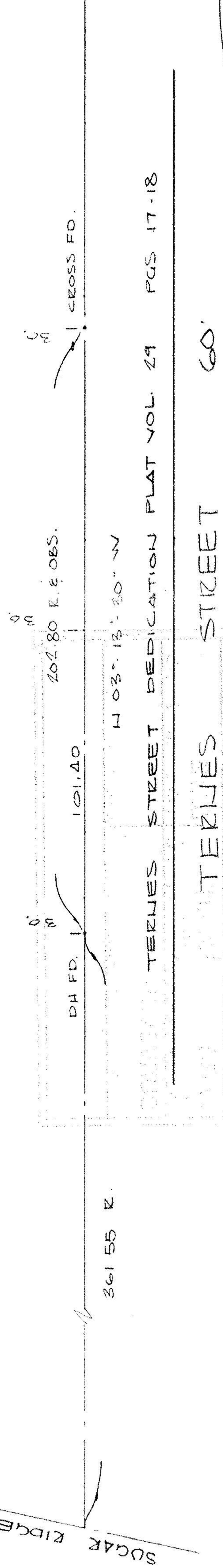

REVISED 4-7-95