

OCTOBER 22, 1990
SCALE: 1" = 30'

LOT SPLIT
FOR
ANCHOR-ERIE

SITUATED IN THE CITY OF ELYRIA, COUNTY OF LORAIN
STATE OF OHIO AND KNOWN AS BEING PART OF
ELYRIA TOWNSHIP LOT NO. 7.

P.P. NO. 06-25-007-000-150

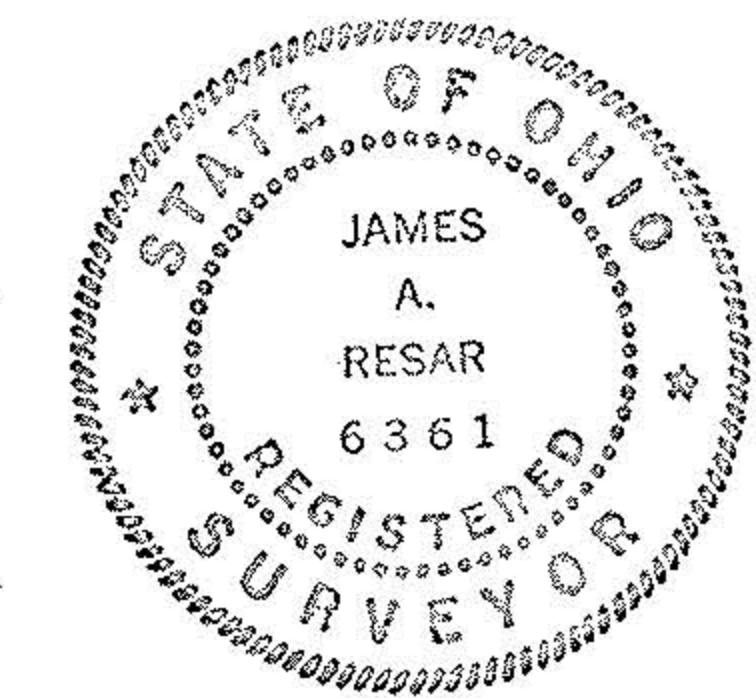

James A. Resar P.E.

SUGARLANE 60 FT.

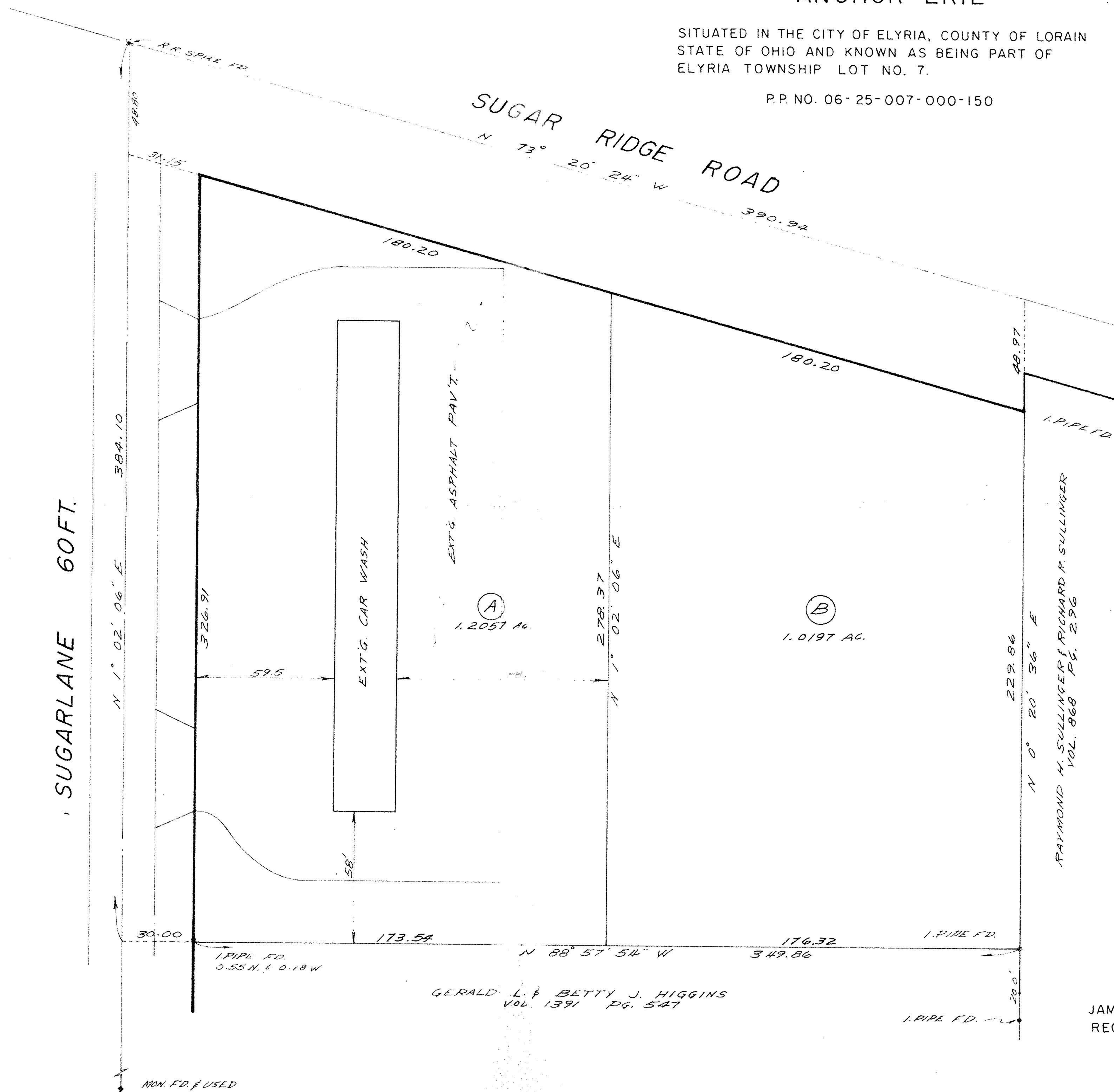

RAYMOND H. SULLINGER & RICHARD R. SULLINGER
VOL. 868 PG. 296

GERALD L. & BETTY J. HIGGINS
VOL. 1391 PG. 547

#19250
APPROVED
LORAIN CO.
MAP DEPT.
DATE 1-16-91
PAGE 6-126
BY C.E. FRANCIS
VOID AFTER 19250

JAMES A. RESAR, P.E.
REG. OHIO SURVEYOR