

STATE ROUTE 57

N 2° 52' 05" W 284'

N 3° 02' 34" W 512.50'

NORTH LINE OF O.V. NO. 7, EAST OF RIVER

N 86° 17' 21" E 711.88'

EXISTING POND 0.23 ACRE

EXISTING POND 0.73 ACRE

EXISTING POND 4.24 ACRES

8.785 TOTAL ACRES

N 86° 18' 39" E 952.98'

N 3° 42' 39" W 480.58'

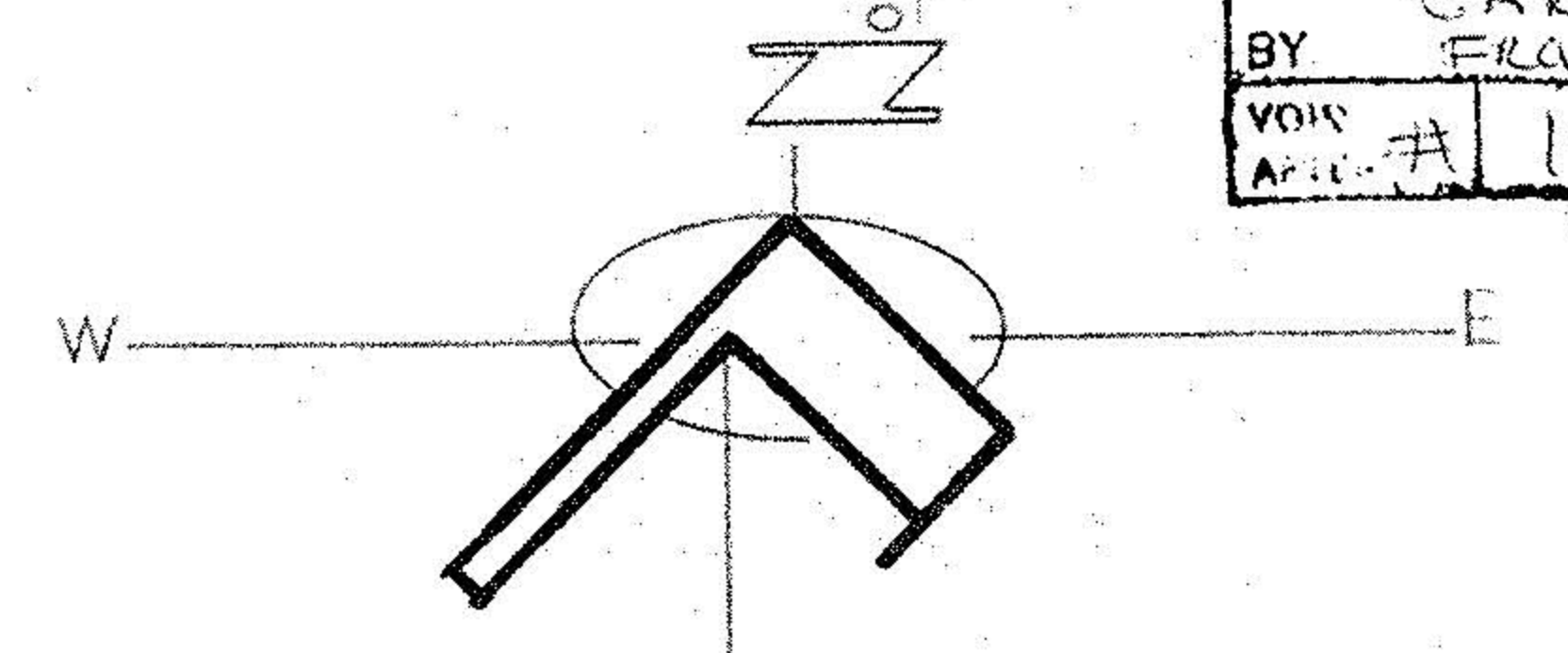
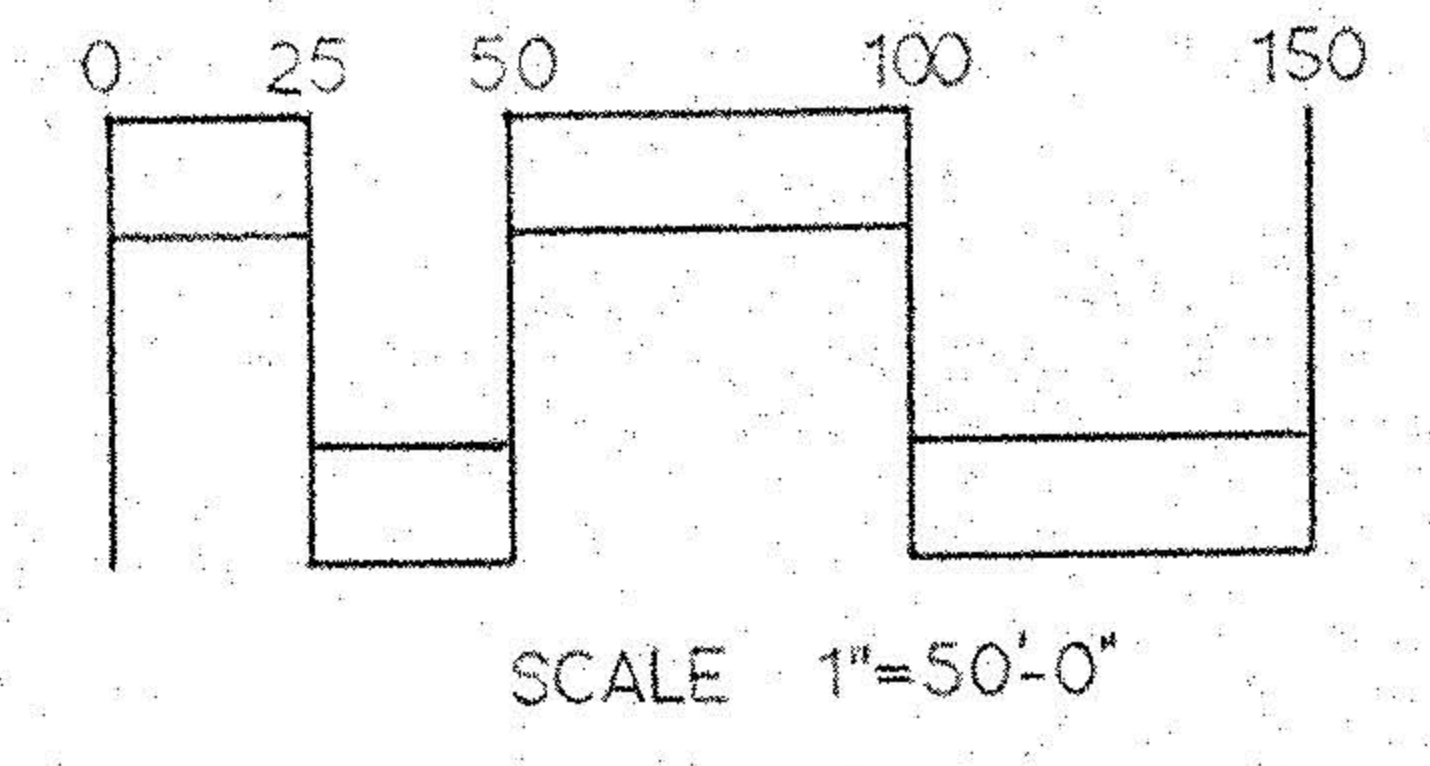
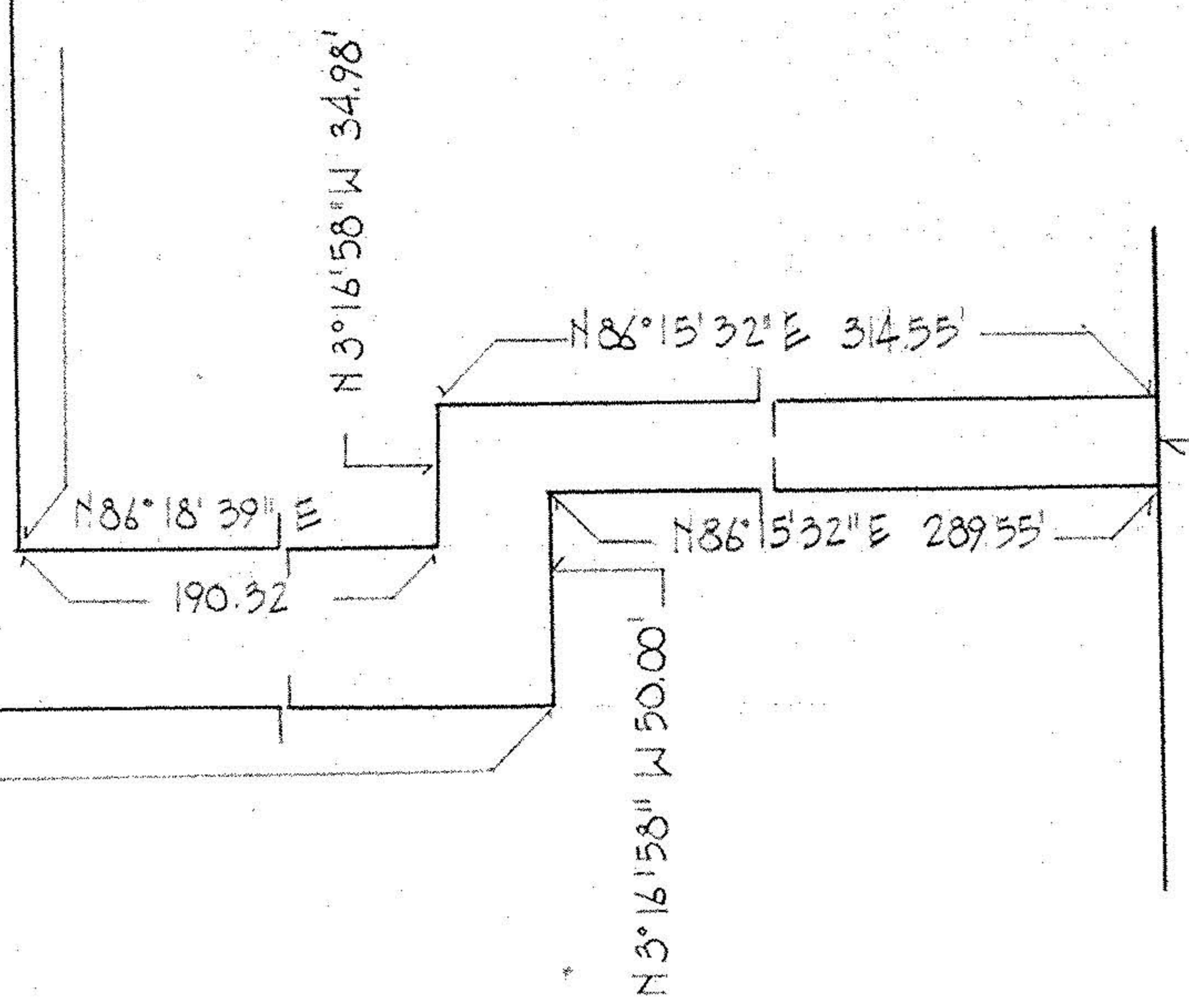

Norman R. Hura and Associates



#19030

APPROVED

L. H. CO.

MA. DEPT.

DATE 7-9-90

PAGE 6-125, 12

BY CAROLYN FRANCIS

BOOK # 19030

PLAT OF PROPERTY
ELYRIA, OHIO

CHARLES PETEK

PART OF ORIGINAL ELYRIA TWP. LOT NO. 7
EAST OF RIVER
JUNE 1990