

06-25-007-000-151

1192

6-126(10924)

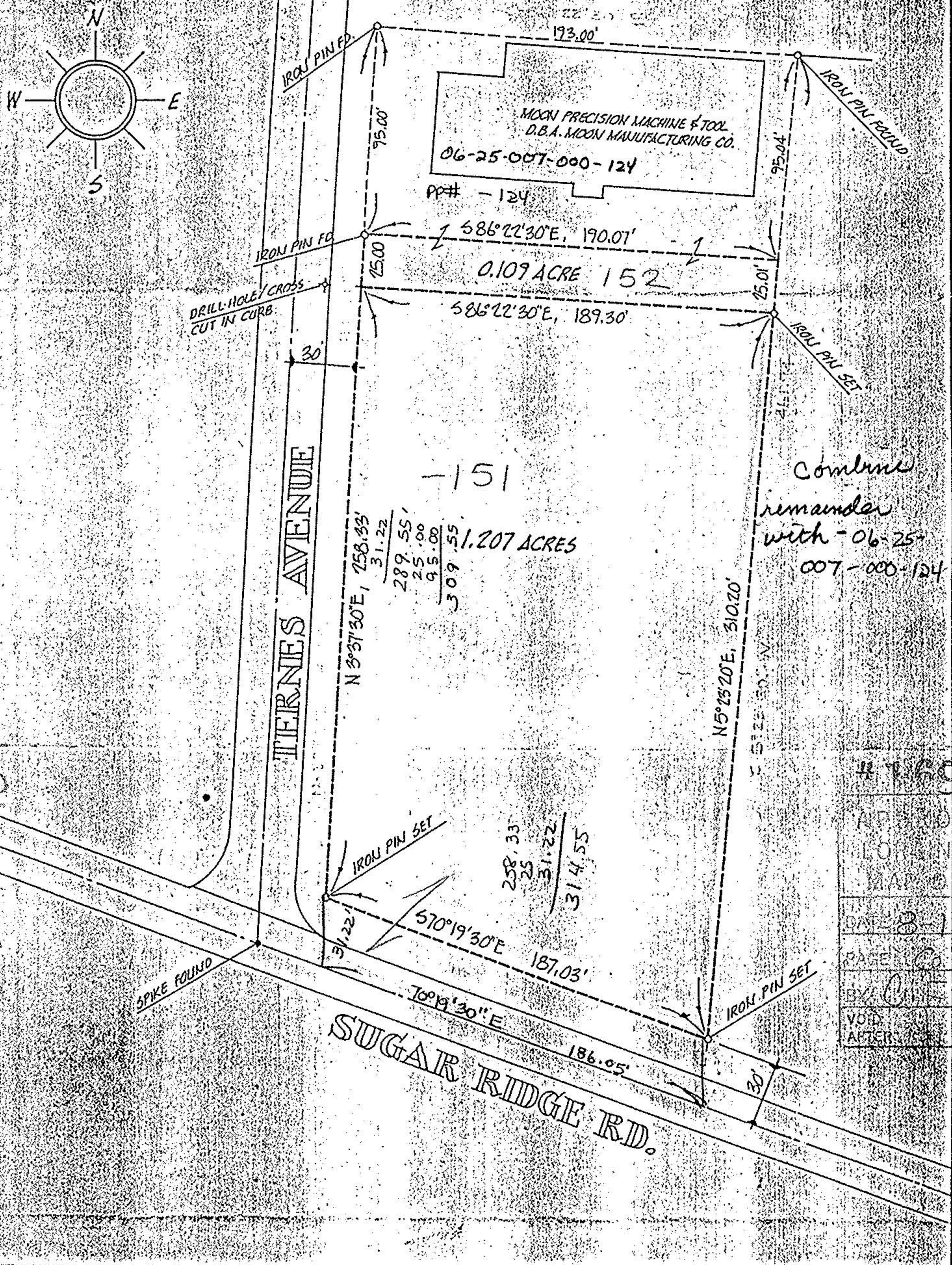

4-16094
APPROVED
LOANED
MAP
DATE 3-1-86
PAGE 6-126
BY C. E. KANE
VOID AFTER 10/31/86

ACREAGE 0.109 & 1.207	PREPARED FOR <u>MOON MANUFACTURING CO.</u> 365-7676
DATE <u>06-25-86</u>	<u>588 TERNES AVE, ELYRIA 44035</u>
DRAWN <u>MGH</u>	MICHAEL G. HURA, registered surveyor. 12706 MASON RD., VERMILION, O., Ph (216) 965 4040
SCALE <u>1" = 60' ft.</u>	
	PERIMETER SURVEY
	SUBLOT(s) _____ of _____ Volume _____ Page _____ of PLATS PART OF O.L. <u>7</u> TRACT <u>EAST OF RIVER</u> SECTION _____ OF <u>ELYRIA</u> TOWNSHIP <u>LORAIN</u> CO., OHIO PERMANENT PARCEL NO. _____
	CITY OF ELYRIA