



KLEINOEDER-SCHMIDT

and ASSOCIATES

ENGINEERS — SURVEYORS — CONSULTANTS IN LAND PLANNING

ELYRIA - NORWALK - MEDINA

OHIO

PARCEL MAP

Sublot(s) _____

Subd'n _____

Township ELYRIA Tract EAST OF BLACK RIVER
 Orig. Lot(s) 7 Sec. _____
 County of LORAIN State of Ohio
 Corporation CITY OF ELYRIA

06-25-007-000-149

16382

6-125
04.4

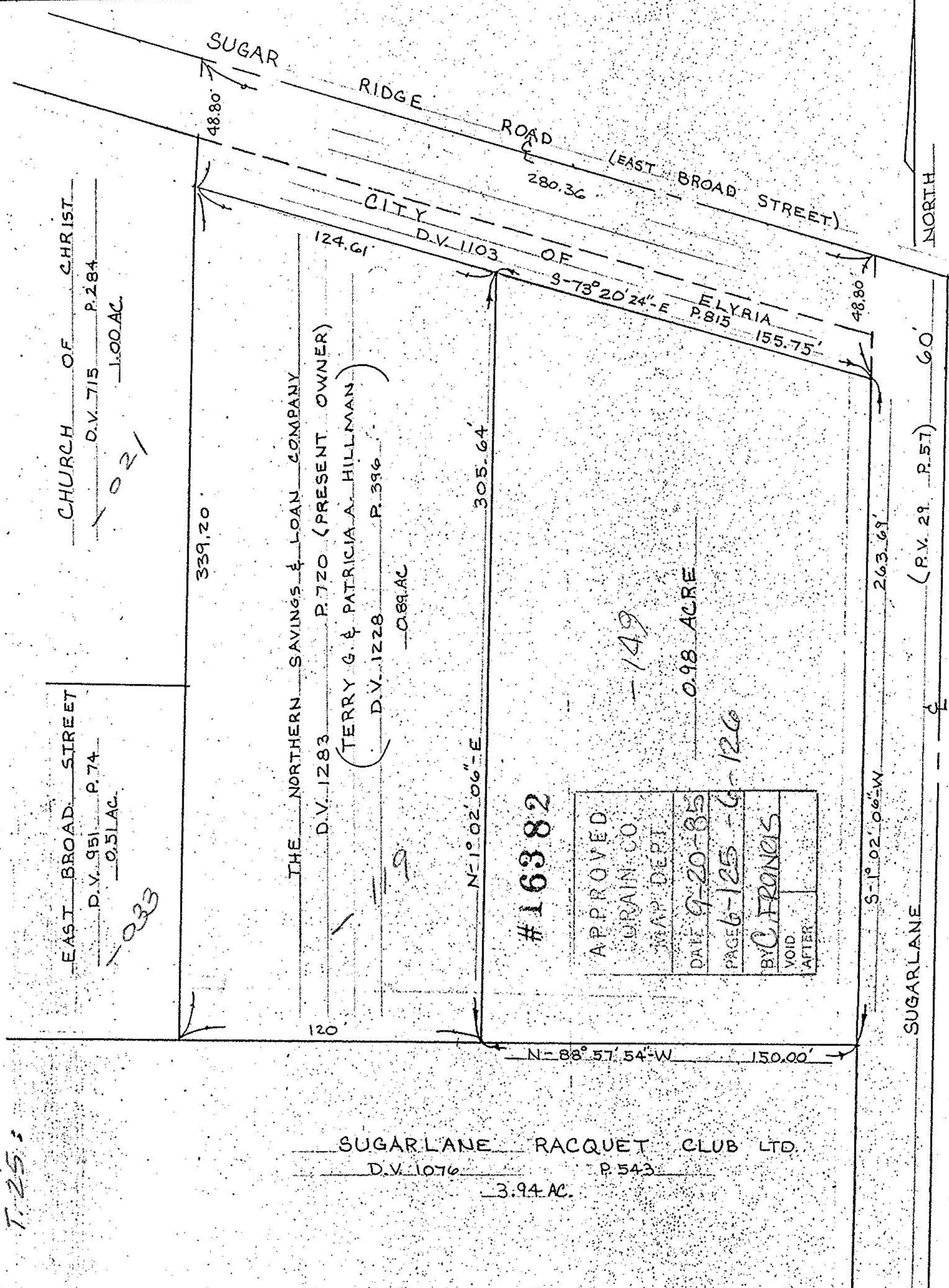

CHURCH OF CHRIST
 D.V. 715 P. 284
 1.00 AC.

EAST BROAD STREET
 D.V. 951 P. 74
 0.51 AC.

THE NORTHERN SAVINGS & LOAN COMPANY
 D.V. 1283 P. 720 (PRESENT OWNER)
 (TERRY G. & PATRICIA A. HILLMAN)
 D.V. 1228 P. 396
 0.89 AC.

SUGARLANE RACQUET CLUB LTD.
 D.V. 1076 P. 543
 3.94 AC.

16382

APPROVED
 LORAIN CO. MAP DEPT.
 DATE 9-20-85
 PAGE 6-125 - 6-126
 BY C. FRANCIS
 VOID AFTER

- 149 -
0.98 ACRE

Prepared for:

Scale: 1" = 50'

Date: 9-3-85

Dr. by: K.R.B.

Job No 69-287