

57

EAST R/W S.R. 57

507.44 CALC.
O.L. 9
O.L. 7

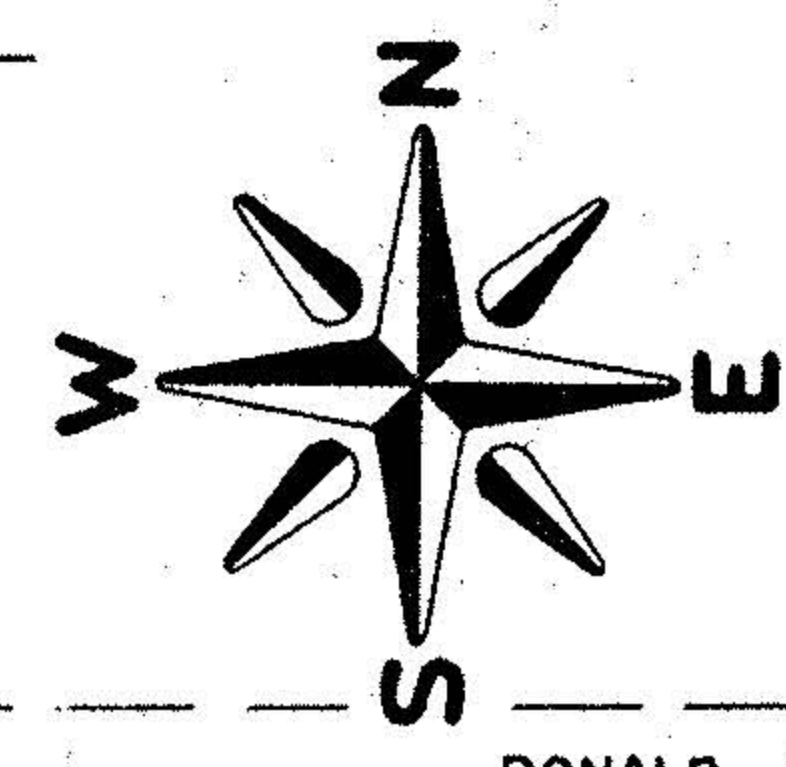

DONALD E. & LAYERNE E. VAVRA D.V. 1128 P. 759
N-86°19'03"-E 933.50' CALC.
933.90' REC.

ROBERT E. WHITE
D.V. 1191 P. 213

1226.04' REC.
1223.86' CALC.

2.7212 AC.

3.7384 AC.

LOYAL ORDER OF
MOOSE
LODGE NO 778
D.V. 1206 P. 929

HUSTON M. & JANE B. PROUT
D.V. 1075 P. 508

HUSTON M. & JANE B. PROUT
D.V. 1228 P. 34 & 35

2.0155 AC.

2.451 AC.

-139

JACK L. & FERN E. TERNES
D.V. 1047 P. 438

RALPH J. & MARGARET E. TERNES
D.V. 816 P. 606

RALPH & MARGARET TERNES
D.V. 1047 P. 440

HAROLD & AGNES H. TERNES
D.V. 475 P. 112

HAROLD C. & AGNES H. TERNES
D.V. 980 P. 349

2.3913 AC.

PARCEL	AREA
(A)	0.1171 AC.
(B)	0.0731 AC.
(C)	0.0878 AC.
(D)	0.0914 AC.
(E)	0.0644 AC.

#15260
APPROVED
LORAIN CO.
MAP DEPT.
DATE 9-13-83
PAGE 6-126
BY [Signature]
VOID AFTER 15260

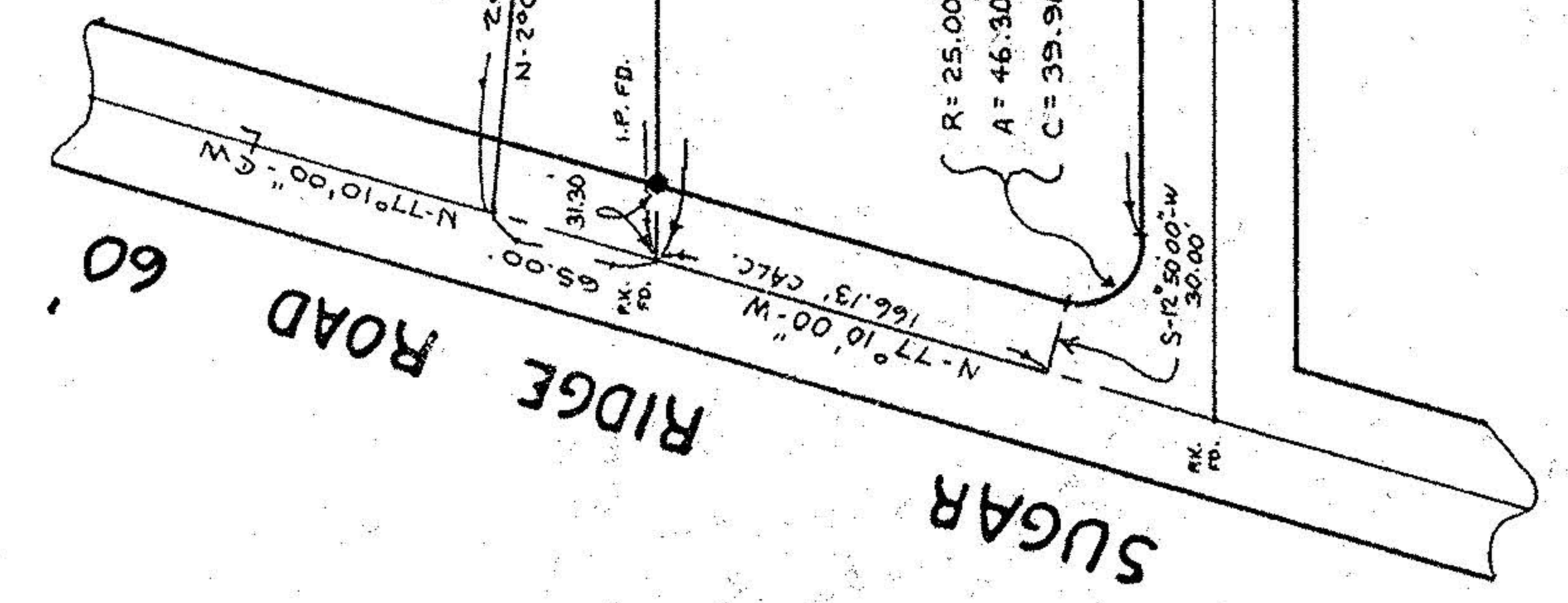

60'

AVENUE

TERNES

P.V. 29 RP. 17 & 18

REFERENCES

SHEET NO. 1 of 1
JOB NO. 72-97

KLEINOEDER-SCHMIDT
and **ASSOCIATES**

ENGINEERS — SURVEYORS — CONSULTANTS in LAND PLANNING
ELYRIA - NORWALK - MEDINA OHIO

Drawn by: K.V.S.
Checked by:
App. by:
Scale: 1" = 100'
Date: OCTOBER, 1979

Rev. 2.85 Diff from Plat

PROJECT
BOUNDARY SURVEY
OF PART OF
ORIGINAL ELYRIA TOWNSHIP (EAST OF THE RIVER)
LOT NO 7
CITY OF ELYRIA, COUNTY OF LORAIN
STATE OF OHIO

Prepared for: **HAROLD TERNES**