

Reaser Ct

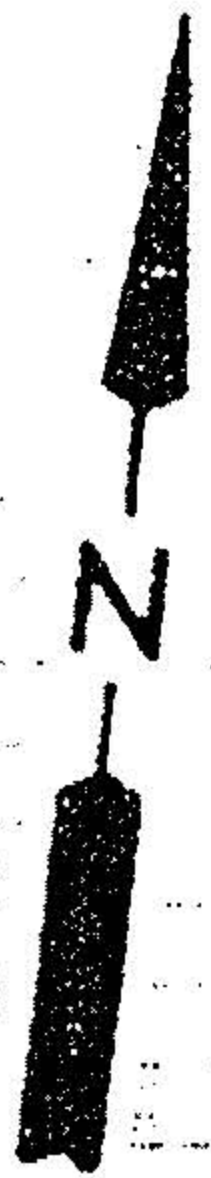

Plat 1206
Pg 929

Loyal Order of the Moose
No 778

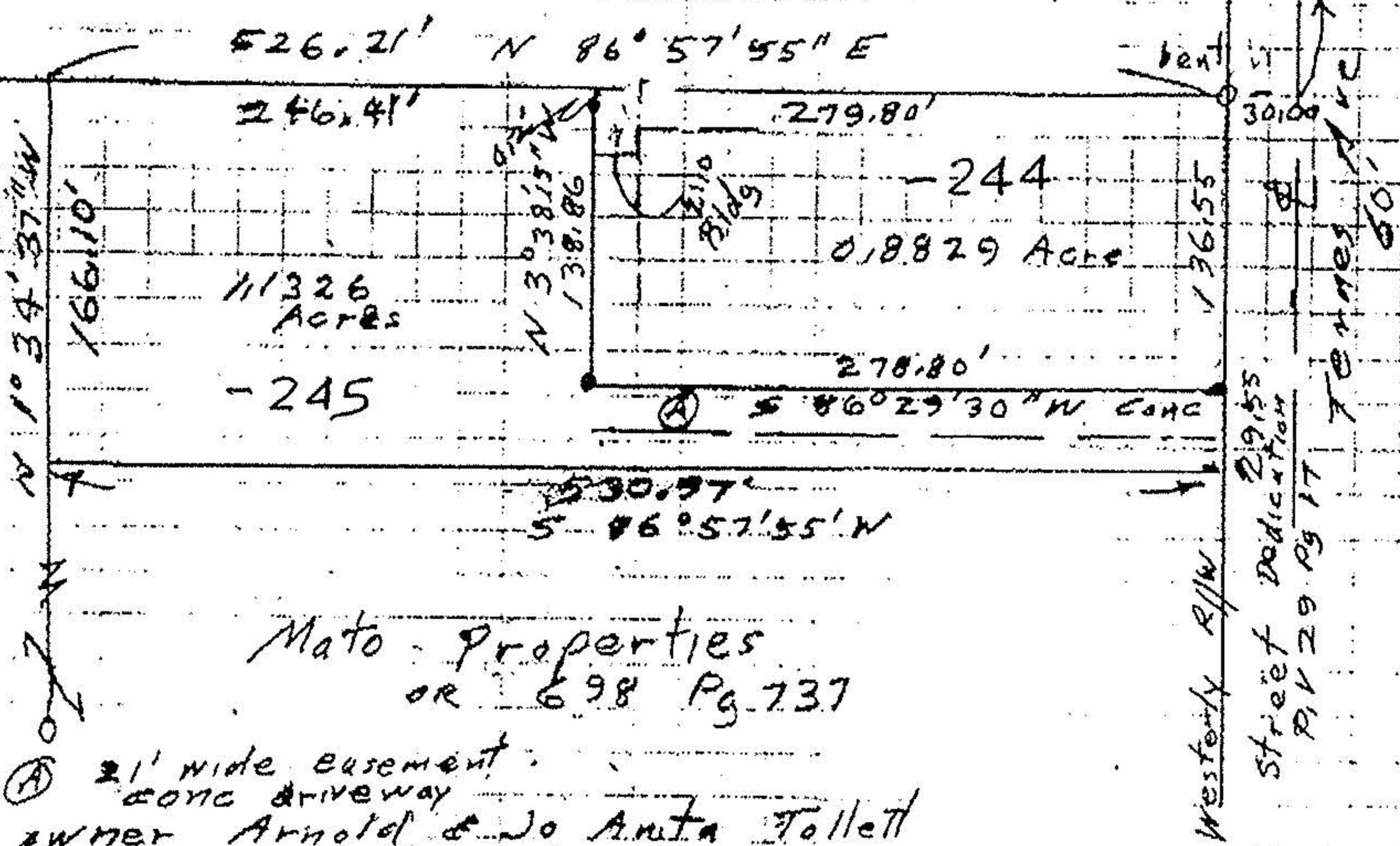

Mato Properties
OR 698 Pg 737

21' wide easement
CONC driveway
owner Arnold & Jo Anita Tollett
Plat 1405 Pg 242

- Iron pins found
- Iron pins set
- Monument Box

Survey of Parcel Split
Original Elyria Township Lot 7
East of Black River
City of Elyria Aug 98
Lorain County Ohio Nov 98
John Poznywak Scale 1"=100'

06-25-007-000-

TOLLETT SURVEY FOR SPLIT
BY POZYWAK — 1998