

BOUNDARY SURVEY

CITY OF ELYRIA LORAIN COUNTY STATE OF OHIO
 PART OF ORIGINAL ELYRIA TOWNSHIP LOT 7 EAST OF THE RIVER
 P.P.N. 06-25-007-000-192, O.R. VOL. 486 PG. 443
 P.P.N. 06-25-007-000-203, O.R. VOL. 1155 PG. 188
 P.P.N. 06-25-007-000-009, O.R. VOL. 1155 PG. 188
 P.P.N. 06-25-007-000-202, O.R. VOL. 1155 PG. 188

PREPARED FOR
 STEVE KAPLAN
 587 TERNES AVENUE
 ELYRIA, OHIO 44035

NOVEMBER, 2002

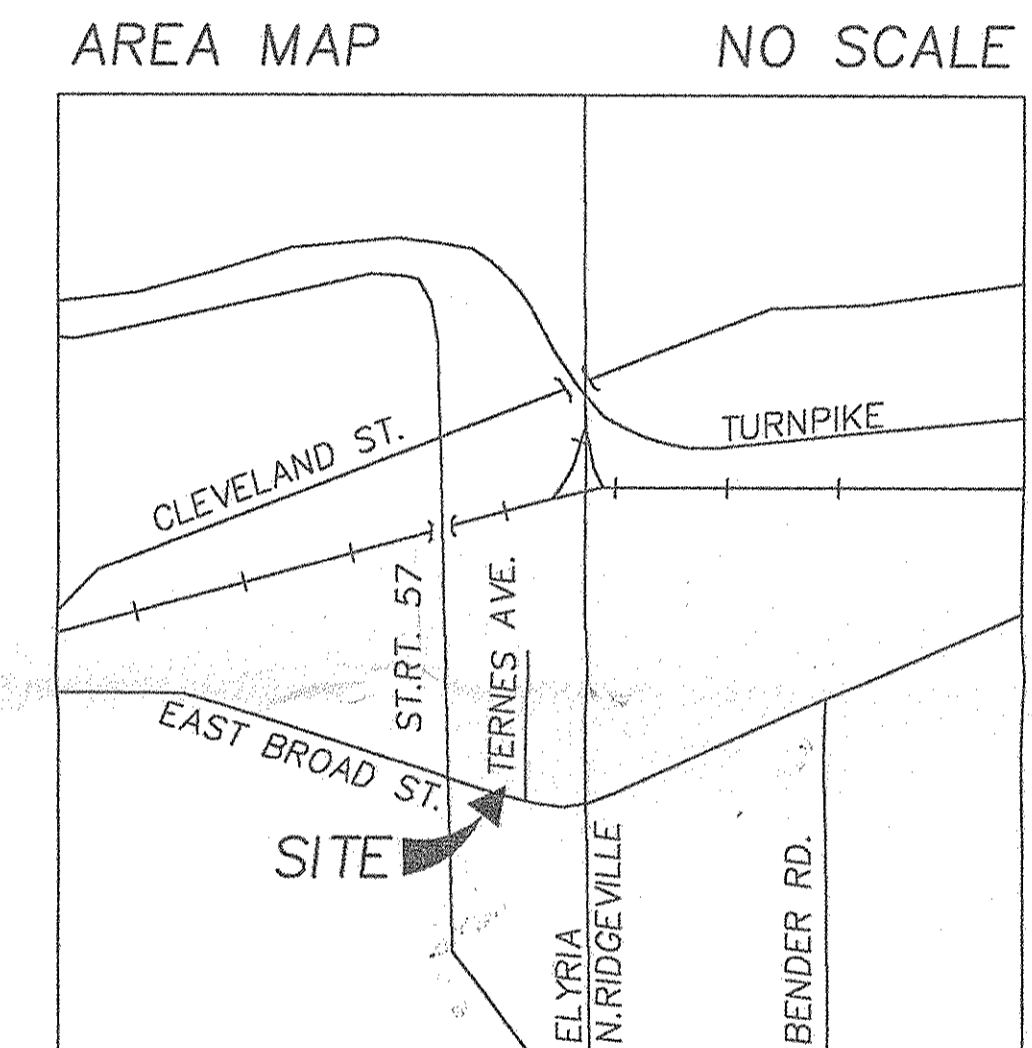
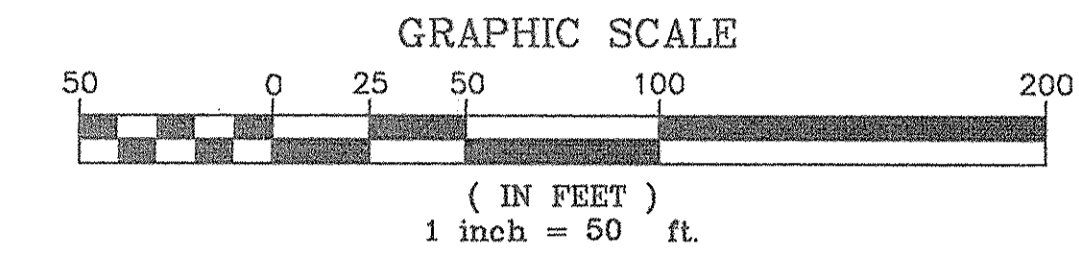

SURVEYOR'S CERTIFICATION

THIS IS TO CERTIFY THAT AT THE REQUEST OF THE OWNER I HAVE SURVEYED AND PLATTED THE LAND SHOWN HEREON SITUATED IN THE CITY OF ELYRIA, COUNTY OF LORAIN, STATE OF OHIO, AND BEING PART OF ORIGINAL ELYRIA TOWNSHIP LOT 7 EAST OF THE RIVER. DIMENSION ARE IN FEET AND DECIMAL PARTS THEREOF AND ANGLES ARE TO AN ASSUMED MERIDIAN AND INTENDED TO DESCRIBE ANGLES ONLY. ALL OF WHICH I CERTIFY TO BE CORRECT.

Carl R. Anderson
 STATE OF OHIO
 PROFESSIONAL SURVEYOR
 No. 6582

No 0 1268

APPROVED
 LORAIN CO.
 MAP DEPT
 DATE 12-9-02
 PAGE 6-126
 BY JHAtfield
 # 02-01268

HAYWOOD
 Civil Engineering & Land Surveying
 "Committed to Service and Quality"
 630 Cleveland Street Office: (440) 365-9831
 Elyria, Ohio 44035 Fax: (440) 365-3426
 www.haywoodcivilengineering.com

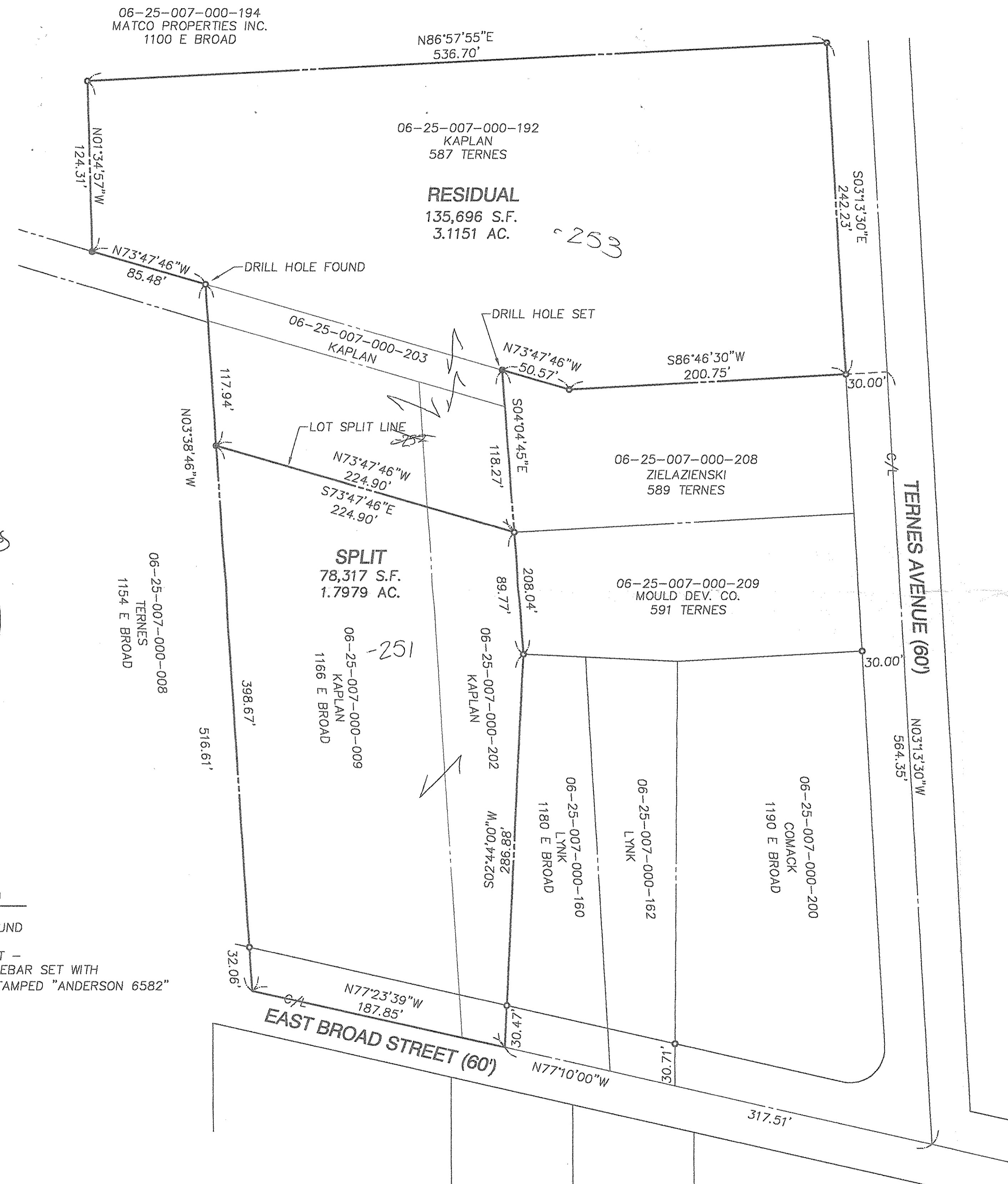

LEGEND

- PIN FOUND
- PIN SET - 5/8" REBAR SET WITH CAP STAMPED "ANDERSON 6582"